Pittsburgh Sun-Telegraph

THE Peach FINANCIAL NEWS

ESTAB. 1927—VOL. 4—NO. 57 SATURDAY, MARCH 30, 1929 THREE CENTS

Today

News, Assorted.
Tickers Cease.
Money and Gold.
He Was Bone Dry.

—By ARTHUR BRISBANE—

THUS goes the news.

In honor of Good Friday the tickers cease from troubling; Wall Street is closed until next week.

BEFORE Thursday's close a merger of the New York Chemical Bank and the U. S. Mortgage and Trust Company was announced. Four hundred million dollars in the combination was a $12,000,000 melon for stock owners.

GERMAN stocks have a boom. Berlin believes a revision of the Dawes plan will benefit all Germany.

BRITAIN increases gold reserves. And France has an amount of gold that beats all records.

In France speculators borrow at four per cent, in Britain at five.

In "prosperous" America, men borrow at 10, 15 and 20 per cent.

THEY have no federal reserve bank over there, no financial super-power managed to stimulate usury, and milk the public.

A SENATOR named Glass wants to investigate the National City Bank because its president, C. E. Mitchell, acted to avert a panic, as the original J. P. Morgan did occasionally.

The erudite Senator probably thinks a panic would help.

A congressman of Chicago was re-elected last fall, as bone dry. Now, for liquor smuggling, he may be jailed two years, fined $5,000.

MAN in this life plays many parts, but a bone dry candidate on election day, smuggling liquor between elections would shock the country's moral sense, if it were not shocked into insensibility already.

THE congressman, M. A. Michaelson, for whom a warrant is issued, following indictment, has always been supported by the Illinois Anti-Saloon League.

Prohibition ceases to be a joke if you arrest a bone dry congressman merely because his valise leaks on the Jacksonville, Fla., station platform—that's what happened to Mr. Michaelson, homeward bound from Cuba.

HE VOTED for the Jones law, $10,000 fine, five years in jail for carrying liquor.

BRITAIN'S election, coming in May, worries Tories and British finance.

Five hundred thousand men out of work drawing the "dole" to help them from starving, represent one uncertainty.

"The flapper vote," which means young girls of 21, voting for the first time, represents another uncertainty.

LLOYD GEORGE promises to put the 500,000 idle to work, changing them from paupers, on the dole, to wage earners. He plans a road building program and other public works.

This annoys the prosperous. They fear new taxes to pay wages to the unemployed.

WOMEN, according to careful statistics, control 41 per cent of this country's wealth.

THREE thousand years ago the world was ruled by a matriarchy—the mothers. Children took the mother's name, women ruled.

A STATISTICIAN predicts a financial matriarchy by the year 2025, with all wealth in women's hands. Men will endeavor to prevent that. Many of them consider it almost a virtue to relieve women of money.

GEORGIA believes that no man should interfere with another's wife. W. Lawrence Shippey, young warehouse clerk, married a pretty blonde.

Hall Davis, churchman, philanthropist, noticed Mrs. Shippey. Shippey killed Davis, and told the jury his home had been wrecked.

The jury said "not guilty." The crowd, cheering, carried Shippey on their shoulders.

AN ITALIAN submarine, the "Mamel," has set a new world's record for deep diving, going down 384 feet.

Not very deep, considering that in some places the ocean floor is several miles below the surface.

ALL of that floor will be mapped and explored some day by men in submarines strong enough to stand the terrific water pressure.

TERMITES, amazing ant-like creatures that infest the tropics, always avoiding sunlight, except on their wedding day, build houses shaped like a skyscraper tower, 20 feet high.

TAKING the comparative height of man and termite ants into consideration, the termite tower is seven times as high as anything ever built by man.

AND New York State's silly Legislature says no apartment houses shall be built hereafter more than 22 stories high.

YOU hear of wonderful things done by General Motors, General Electric, Anaconda Copper, Telephone and Telegraph. It is pleasing to know that individual states as well as great industrial units within them are prosperous.

VIRGINIA, for instance, according to the State Chamber of Commerce, has doubled its wealth in 15 years, making enormous strides in all directions. Bank deposits increased from $255,000,000 in 15 years to $6,000,000,000. In 1928 the value of Virginia's products rose from $264,000,000 to $513,000,000 in 14 years.

(Continued on Next Page, Col. One.)

WEATHER

Mostly cloudy tonight and Sunday; probably occasional rain; colder Sunday; lowest temperature tonight between 35 and 40 degrees.

4 GIRLS IN AUTO PARTY DROWN

Wall Street Reserve-Board Clash Near

DRY SCANDALS SPUR WETS

SMUGGLING LAID TO 2 IN HOUSE

BULLETIN.

CHICAGO, March 30.—(INS.)—Congressman M. Alfred Michaelson, of Chicago, staunch Jones law and Anti-Saloon League supporter, charged with having smuggled whisky and wine into this country from Cuba, was reported on his way to Florida today to surrender himself to federal authorities there.

NEWYORK, March 30.—"Wet" leaders, seizing what they regard as a spectacular opportunity, today prepared to make an issue of the cases of two representatives in Congress, both official "drys," who are accused of violating the prohibition law.

The congressmen involved are Representative William M. Morgan, of Ohio, vigorous advocate of the Anto-Saloon League, and Representative M. Alfred Michaelson, of Illinois, another ardent "dry." Morgan is accused by New York customs agents of claiming "free entry" into this port so that he could smuggle in four bottles of liquor upon his return last Monday from Panama. Michaelson is alleged to have brought liquor into the United States from Cuba on January 8, 1928, but a Federal warrant for his arrest was not issued until yesterday.

BOTH JONES LAW BACKERS

Morgan and Michaelson have both publicly supported the prohibition statutes and voted for the passage of the Jones law, which imposes

(Continued on Next Page, Col. Six.)

55 BOY SCOUTS BATTLE FIRE

Fifty-five Boy Scouts pressed into service as firemen succeeded in saving their Guyasuta reservation near Sharpsburg from destruction when flames swept 20 acres of the encampment and for a time threatened to spread to adjoining forests.

One Scout was injured in the three-hour battle against the blaze. He is Arnold Keilly, 13, son of Attorney David S. Keilly, of 5445 Fair Oaks street, confined to his home today suffering from a sprained ankle.

The blaze started in the brush on the reservation and, fanned by a high wind, spread rapidly.

The Scouts proved equal to the situation. Under command of Scoutmaster Sam Braemer, of 2220 Shady avenue, they formed into squads and succeeded in beating out the flames before they spread to the encampment buildings.

An abandoned oil well derrick 50 yards from the blaze was saved and sparks which had ignited several trees in a nearby forest were extinguished before doing any damage.

Young Keilly was injured running to summon the Sharpsburg volunteer firemen. When they arrived on the scene, the blaze had been extinguished.

Faces Arrest

Photo by International Newsreel.

M. ALFRED MICHAELSON

Unless the dry Congressman Michaelson surrenders today to Federal authorities, deputy marshals were to be sent to search for him. A warrant has been issued, six months after his indictment in Florida on charges of possession, transportation and importation of liquor.

MAN BELIEVED FUGITIVE DIES IN CRASH

BEAVER FALLS, March 30.—One man, believed a fugitive from justice, was killed and a man and a woman were injured when their auto collided with a truck on the New Castle-Beaver Falls road near Wampum early today.

Patsy Nero, 25, of Wampum, who was said to have escaped from the New Castle jail several months ago, just before he was to have been heard on a liquor charge, was killed. Mr. and Mrs. Michael Bucella, of Koppel, were reported seriously injured.

Nero was driving the car that was knocked off the road and down a short embankment, police reported.

The truck driver, Doyle Snyder, of Beaver Falls, was not arrested.

American Sculptor's Wife Better in Rome

ROME, March 30.—(AP.)—Mrs. Laurence Tompkins, wife of the Atlanta (Ga.) sculptor of that name, was believed to be recovering today from an attack of ptomaine poisoning which developed last Wednesday after she had eaten some canned mushrooms. Until last night it was not believed she would survive. Her husband denied she had attempted suicide.

Englishwomen Want To Sit in Wales' Chair

LONDON, March 30.—(INS.)—Feminine hero worship of the Prince of Wales seems to be increasing. English women vie with one another to obtain a certain seat in a Pullman car on the Dover boat train beside which a brass plate has been fixed saying the Prince of Wales sat there on his dash home from Africa last December.

GIRL'S BODY MAY END MYSTERY

International News Service.

SPRINGFIELD, Mass., March 30.—A possible solution to the disappearance of one of two Smith College girls—Frances St. John Smith and Alice Corbett—loomed today with the finding of the body of a girl in the branches of a willow tree off the Long Meadow shore of the Connecticut River.

The body, that of a girl that has been dead for at least a year and a half or two years, has the height, weight and general characteristics of Miss Smith, whose disappearance on January 13, 1928, furnished one of the greatest disappearance mysteries of a decade.

SILVER BAND ON TEETH

The teeth of the body were in good condition and the unusual and expensive dental work were expected to prove a determining factor in identification.

Dr. W. J. Wood, of Pelham, N. Y., who had treated the teeth of Miss Smith, was asked to determine whether the teeth in the skull of the body taken from the river corresponded with his knowledge of the teeth of Miss Smith.

The dental work included a silver band between two lateral teeth, running through the center of the lower teeth.

AWAIT DOCTOR'S ARRIVAL

While authorities were awaiting the arrival today of Dr. Wood, word came from Utica, N. Y., the home of Miss Corbett, that her dentist, Dr. H. M. Clapp, thought the body might be that of Miss Corbett, who vanished from Smith College, January 13, 1925.

Dr. Clapp had used a restraining band on the teeth of his patient.

If Dr. Wood fails to identify the

(Continued on Next Page, Col. Seven.)

ALLEN KANSAS' SENATE CHOICE

WASHINGTON, March 30.—(INS.)—Ex-Gov. Henry J. Allen, of Kansas, is to succeed to the senatorial seat vacated by Charles Curtis upon his election to the vice presidency.

Gov. Clyde M. Reed announced his intention to appoint Allen after a conference with President Hoover.

The appointment is "very satisfactory" to the White House, notwithstanding that Allen and Curtis have long been political opponents in Kansas, and notwithstanding the known fact that Curtis desired the appointment of "almost anyone but Allen."

Allen will serve until the general election next year.

During the late campaign, the ex-governor was director of Republican publicity. He was a supporter of Hoover in the bitter pre-convention fighting, while the rest of Kansas was backing the presidential aspirations of Curtis.

To Senate

HENRY J. ALLEN

Pistol Jammed

Photo by Pittsburgh Sun-Telegraph.

ADAM STORK

TRIES TO SHOOT OFFICER, GETS ONLY 5 DAYS

Motorcycle Patrolman Adam Stork is thankful today that pistols jam every now and then.

Stork was saved from being slain or wounded by a man being arrested, in East Ohio street, early today, when the bullet clip on a .32-caliber pistol jammed, according to testimony in North Side Police Court.

Patrolman William Donovan testified that the prisoner pulled the trigger of the revolver aimed at Stork when Stork started to question him.

The prisoner, Paul Lizoj, 23, of East Ohio street, had been acting suspiciously and appeared intoxicated, Donovan testified. Magistrate E. M. Hough sentenced Lizoj to five days in jail on a suspicious-person charge.

Taft to Be Feted At Frat Convention

WASHINGTON, March 30.—(AP.)—Chief Justice William Howard Taft is to be the central figure at the annual convention of the Psi Upsilon Fraternity which, it has just been decided, will be held in Washington on May 16, 17 and 18. On the closing day a national luncheon is to be given in honor of the Chief Justice at the Mayflower Hotel. Among the Psi U.'s in important public office who are to be present are Henry L. Stimson, secretary of state; Senators Hiram Bingham, Frederic C. Walcott, George Moses, Guy D. Goff and Frederick M. Sackett, together with a large company of congressmen who are members of the fraternity.

King's Improvement Steadily Continues

BOGNOR, Sussex, Eng., March 30.—(AP.)—After a visit to King George, his physicans, Lord Dawson, of Penn and Sir Stanley Hewett, issued a bulletin saying:

"The King continued to make satisfactory progress in spite of tiresome rheumatism around his right shoulder. His weight is increasing, his appetite returning, and his sleep is of better quality. The insistence on lengthy abstentation from all but essential public duties and on a quiet life in the present suitable climate is being justified in the steady improvement in His Majesty's bodily and mental vigor."

Testimonial Volume Presented Kellogg

NEW YORK, March 30.—(AP.)—Frank B. Kellogg, former secretary of state, sailed last night, with Mrs. Kellogg, aboard the French liner Ile de France for a vacation in Europe, taking with him a testimonial volume presented by admirers just before the vessel left. The book contains the text of his anti-war treaty and the signatures of hundreds of well-wishers. Its leaves are of parchment, handsomely bound. It was presented by the Citizens' Non-Partisan Committee. Mr. Kellogg predicted that his successor, Henry L. Stimson, would make an "excellent secretary of state."

WALL ST. RESERVE CLASH

By W. S. COUSINS.
International News Service.

NEW YORK, March 30.—Open rebellion of New York bankers and stock exchange heads against the restrictive credit policies of the Federal Reserve Board and a congressional investigation of the whole system of stock market speculation loomed plainly before the financial district today as stock exchange brokers set their houses in order for what is expected to be another hectic period of trading next week.

The warfare which has been conducted behind closed doors for the last month or two broke out in the open this week as the head of the National City Bank of New York, America's biggest banking house, in defiance of the Reserve Board's policy, not only loaned money in a frantic stock market, but announced in a public statement the whys and wherefores of his action.

MITCHELL "STREET" HERO

Though Charles E. Mitchell may be a hero to Wall Street—or to that section which gains its livelihood out of the stock market—he is persona non gratia to a number of prominent Congressmen, who have issued statements denouncing his action and calling for his removal as a director of the Federal Reserve Bank of New York.

Mitchel said he had loaned money to avert a panic, which might have been ruinous to business.

"SLAPPED BOARD'S FACE"

The Senators and Reserve Bank heads called him out of order, one of them going so far as to accuse Mitchell of having "slapped" the Reserve Board in the face."

One thing is sure. Last week's 20

(Continued on Next Page, Col. Four.)

CHILL, CLOUDY FOR EASTER

A chill, sombre Easter was forecast today.

"Cloudy, with the temperature between 35 and 40 most of the day," predicted Forecaster W. S. Brotzman. "There will be no snow, little rain if any," he added, and, to gladden hearts of prospective Easter paraders, the sun may shine at intervals."

An earlier forecast had predicted snow.

Florists agreed that—be the weather what it might—there would be no lack of the flowers that bloom in milady's corsage. They reported record sales.

Fashion authorities concurred in forecasting a colorful Easter as far as spring frocks were concerned. Any color will be modish, provided it is brilliant, it seemed, and black and white ensembles were regarded as second to the gayer hues.

That Easter frocks would have to burst into bloom indoors, or beneath the protecting folds of coats, seemed a certainty. The weather men agreed that a cold wave from the West was moving upon the East, foreboding low temperatures for tomorrow.

Party Raided

JOAN LOWELL

Author of a best seller, Miss Lowell was honor guest at a dinner aboard the Ile de France in New York harbor. Customs men searched the guests and seized three bottles of liquor.

AUTHOR'S PARTY ON SHIP RAIDED FOR LIQUOR

NEW YORK, March 30.—(AP.)—Customs guards last night searched visitors for liquor as they came off the French liner Ile de France, just before that vessel sailed for Europe but it could not be learned whether any liquor was found.

Last night's incident was the second time within 12 hours that customs men sought liquor on the liner. Yesterday they seized three bottles of liquor from guests at a dinner to Joan Lowell, author. M. Lincoln Schuster, book publisher, who was present, paid a $7 fine imposed by the customs men. No one was arrested.

Several uniformed guards last night were stationed at the gate and as the visitors left the upper level to pass to the streets, the hip pockets of the men were "patted," overcoats carried over the arm were pinched and boxes of flowers that arrived too late to be taken on board were opened and examined.

Outside the gate two customs guards followed some of the visitors to the street and searched them as they entered their automobiles. Some of them protested and refused to permit the search until they were taken back to the pier.

Gas Truck Sideswiped By Bus, 1 Dead, 3 Hurt

FLINT, Mich., March 30.—(INS.)—One person was burned to death and three others seriously injured today when a truck gasoline tank exploded after being sideswiped by a bus.

Ernest Loeffler, 20, of Farwell, Mich., died from burns.

The injured were: Chris Loeffler, 52, father of the dead youth; Louise Loeffler, 16, a sister, and Mrs. Stella Au[illegible], of Toledo. The condition of Mrs. Austin, who was badly cut and burned, is critical, hospital authorities declared.

Curtis' Sister Ranked Below Envoys' Wives

WASHINGTON, March 30.—(AP.)—The State Department has informed members of the diplomatic corps here that in state social functions Mrs. Edward Gann, sister of Vice President Curtis, who is acting as his official hostess, is to be seated after the wives of ambassadors.

It was explained at the department that this ran[illegible]g was in conformity with international diplomatic rule.

Curtis' Easter Gift 30 Dozens of Eggs

WASHINGTON, March 30.—(AP.)—Vice President Curtis yesterday received an Easter present of 30 dozens of eggs sent to him by 30 farmers at Parsons, Kan. Sending his thanks to the donors, Mr. Curtis told them that he had not waited until Easter to open the gift.

MACHINE PLUNGES INTO OHIO CREEK

MT. GILEAD, O., March 30.—(AP.)—Four girls were drowned last night when their automobile plunged into a small creek near here. Their bodies were discovered after a truck driver noticed an automobile in the stream.

TWO IDENTIFIED

Two of the girls were identified as Ruth Lukens, Marion, and Ada Michener, Waynesville.

The accident is believed to have occurred last night. The watches of the girls were stopped at 10 o'clock.

Residents in the vicinity said that there was a heavy fog last night and it is believed that the automobile was driven into the stream as it rounded a curce because of the fog.

WOMAN, 82, SON MURDERED

ELKTON, Md., March 30.—(INS.)—Mrs. Anna Mahoney, 82, and her 50-year-old son, Edward, were shot and burned to death in their farmhouse near here early today.

Aroused by shots neighbors went to the Mahoney home when they saw the flames, but the blaze was beyond their control and they were unable to reach the bodies. Firemen and police officials agreed on the theory the couple had been killed by bandits and the house set afire to conceal the crime. Both Mrs. Mamoney and her bachelor son were known to keep large sums of money about their home.

Mrs. Mahoney lived with her son on his farm at Pleasant Hill, about seven miles north of here.

Robert Williams, a Negro, living nearby, told District Attorney Henry Constable and Sheriff Clinton Logan that he heard several shots in the Mahoney home about 1:30 a. m., then in a few minutes he saw the house afire. He ran to the house, but was unable to enter because of the terrific heat. He ran to the home of Mrs. Mahony's sister, Mrs. Childister, several hundred yards away and she called Elkton firemen.

The roof fell in as the firemen arrived and they dared not enter the crumbling structure. Shortly after 8 o'clock today the bodies were located in the ruins, but the debris was still burning briskly and they could not be extricated.

The big house was a landmark in this section for years. It was valued at more than $15,000.

Government Oil Permits Canceled

WASHINGTON, March 30.—(AP.)—Secretary Wilbur announced today that 349 permits for oil prospecting on government land had been canceled, 91 applications for oil and gas permits had been refused and 326 holders of oil and gas permits had been called on to show cause why their permits should not be revoked.

"Touching" Mayor Gets Him 30 Days

Ed Boyle, 43, of 99 Fountain street, was sent away to the workhouse today for 30 days by Magistrate Thomas D. Jones. Ed admitted having made the mistake of trying to "panhandle" Mayor Kline for a dime in front of the City-County Building yesterday.

HYSTERICAL PHONE CALL ONLY CLUE TO LOST GIRL

MONTREAL, March 30.—(AP.)—A wrong telephone connection and a sobbing girlish appeal, "Come and get me, mother," today constituted the vague and only clue unearthed after a week of frantic search for 18-year-old Barbara Pitcher, McGill University student and daughter of a prominent Westmount family.

Police said that about 9 o'clock the night of March 21, when Miss Pitcher disappeared, the telephone rang in the house of H. W. K. Hale, Westmount. Mrs. Hale answered and heard a sobbing voice, evidently that of a young girl, saying, "Come and get me, mother." Mrs. Hale's daughter was at the time a patient in the Montreal General Hospital, and, thinking it was she, Mrs. Hale asked excitedly, "Where are you?"

"I don't know where I am, but come and get me; oh, come and get me," came hysterically over the phone, and the connection was lost.

Mr. Hale was told by the hospital that it could not possibly have been his daughter who telephoned. The next morning, when it became known that Barbara Pitcher was missing he communicated with her family. The information was withheld by the police until yesterday.

The Pitcher telephone number is Westmount 2181 and that of the Hale residence Westmount 4128. Police believe that the slight similarity of numbers might have resulted in a wrong connection.

BRUNO, 'SWITCH DOG,' MEETS DEATH AT WHEELS OF 'PAL'

ST. PAUL, March 30.—(AP.)—Bruno, a yellow stag hound which "adopted" a switch engine, is dead at Bozeman, Mont., a victim of its "pal."

Word of the death has been received at general offices of the Northern Pacific Railway here in the following telegram from Bozeman:

"Bruno, our famous switch dog, was run over by his switch engine in the Bozeman yards. Fatally injured. We mourn his loss."

In 1924, Bruno, a puppy, appeared in the railroad yards from somewhere, probably from the sheep grazing areas in the mountains. It took a liking to switch engine No. 911 and ran after it up and down the yards. Ever since then, Bruno has stayed close to 911. The engine crews fed the dog and made a home for it in the round house. Trainmen estimated Bruno traveled an average of 60 miles a day, running after No. 911.

Friday Bruno slipped and the engine crushed out its life.

In the Sun-Telegraph Today

Theaters, Movies	Page 4
Odd Sights	Page 5
Society	Page 6
Fiction Page	Page 8
Magazine Page	Page 9
Radio Programs	Page 10
Sports	Pages 11, 12
Finance	Page 15

PROHIBITION "SPY" HELD SECRETLY IN FATAL RAID

RUM SINKING STUDIED BY STIMSON

WASHINGTON, March 30.—(INS.)—Not satisfied with the information forwarded by the coast guard on the sinking of the Canadian auxiliary schooner I'm Alone, the State Department is pressing for a clarifying report on certain aspects of the pursuit by the coast guard cutters Walcott and Dexter during two days prior to the sinking.

Secretary Stimson, his second day in office, is making a close study of the case, preliminary to meeting the expected onslaughts from three governments, British, Canadian and French.

ENVOYS AWAIT ORDERS

As soon as the British and French ambassadors and the Canadian minister hear from their respective governments, it is understood they will repeat the representations already made to Secretary Kellogg before he retired. Paul Claudel, the French ambassador, will appear in the case for the first time when he sees Stimson. The French learned three days ago that Leon Mangay, the drowned member of the crew, was a French citizen. They are awaiting further details from the French consul general at New Orleans.

One highly-important point on which Stimson is said to want enlightenment, is the position from which the pursuit started, whether it was in fact within the 12-mile limit claimed under the tariff act of 1922; the British anti-rum smuggling treaty's one hour's sailing distance limit for search and seizure, or whether Capt. John T. Randall, master of the ill-fated schooner, reckoned correctly when he put his position at 15 miles off the Louisiana shore.

BRITISH STAND PAT

The Coast Guard asserts the rum runner was hovering eight miles off shore when accosted by the Walcott. There has never been mention in any official report, as far as it can be learned, of just where the Walcott first picked up the I'm Alone.

She was just "well within the 12-mile limit," according to the Coast Guard version. It was considered likely that the warrant officers commanding the two cutters will be or have been asked to furnish full reckoning data they made at the time, if they in fact made reckonings.

To the British and Canadian chase, however, those questions are of no importance. Answers to them are essential to make a case for the American government. The British are said to be standing "pat" on their original contention that 'hot pursuit" is only permitted from within the three-mile limit.

CREW TO GO FREE

NEW ORLEANS, La., March 30.—Prosecution of Capt. John Thomas Randell and his crew of seven survivors from the sunken rum runner I'm Alone will be dropped when the accused men are arraigned Tuesday before United States Commissioner Carter to answer charges of conspiracy to violate the customs and prohibition laws of the United States.

The decision to abandon the attempted criminal prosecution of the rum runner's crew was announced from a reliable source and is said to have resulted from an admission by Department of Justice officials that they would be unable to prove the conspiracy charges which are pending against the accused men.

Today

(Continued from Page One.)

And the story of Virginia is the story of every other state in the Union.

IN THE "Rollo books," the good and industrious boy got rewards. The other boy did not. It is different in real life, sometimes. Charles Hughes and his two older brothers were told to come home early. Charles obeyed, the other two did not.

Charles, rewarded with some money, was told, "Buy yourself a cake, you get this for minding what I told you."

THE child, 7 years old, was run over by a taxi and killed on his way to the bakery to buy the cake. It is hard to find a moral in that.

FRIENDS of the dog ask legislators to forbid cropping dogs' ears. They say Providence knows what kind of ears a dog should have.

There are dogs ordinarily cropped, the fighting kinds, bull terriers, etc., that would say, "Crop my ears, please, and leave the other dogs' ears alone so that I may have something to get hold of."

BRITISH finance is said to have changed its mind about excluding American owners of British stock from participation in a valuable stock distribution below the market price.

THE head of British General Electric, who said, "American money is not wanted in Great Britain," appears not to speak for the entire British empire.

However, a change in the British General Electric matter will not cause Americans to forget the genuine down feeling, revealed by one financial jingo.

(Copyright, 1929, King Features Syn., Inc.)

Kidnaper

Photo by International Newsreel.

CURTIS S. DEVONSHIRE

Devonshire, who is to be returned to Philadelphia to face charges of kidnaping Alice Labutis, 12, with whom he was arrested in Charlotte, N. C.

BATTLE NEAR IN MEXICO

MEXICO CITY, March 30.—(INS.)—Gen. J. Andreu Almazan's federal expeditionary force of 13,000 today moved northward out of Escalon towards Rellano, Chihuahua, where government military strategists expect the retreating rebels to make a stand. It is expected the rebels will be greatly outnumbered by the advancing federal force.

Five thousand additional federal troops are being held in reserve in the vicinity of Torreon. They will be rushed to the aid of Gen. Almazan's force should the rebel opposition at Rellano prove formidable.

NACO, Sonora, March 30.—(AP.)—Twelve hundred loyal Mexican troops, entrenched here between two advancing rebel armies, today lined up for a long expected battle—one that is said to have been delayed because some of the rebel Indians refused to fight during holy week.

Patterson Welcomes Old Friends in Prison

PHILADELPHIA, March 30.—(AP.)—Matthew Patterson, formerly a state representative from Philadelphia, received a number of his former colleagues yesterday in the county prison at Holmesburg.

Patterson was one of the higher-ups sent to prison as a result of the racket grand jury's seven months' investigation of gang murders, bootlegging and police bribery. He was convicted on charges of receiving money from saloonkeepers for protection and sentenced to five years.

"Hello, Bill," he greeted Representative William Statlander, of Pittsburgh. "Sorry I can't take you on for a round of golf, but the turf isn't quite right."

KIDNAPED GIRL WILL BE TAKEN TO HOSPITAL

PHILADELPHIA, March 30.—(INS.)—Alice Labutis, the 12-year-old foster-daughter of Mrs. Stella Ross, kidnaped by Curtis S. Devonshire, Philadelphia salesman, will be rushed to the Jefferson Hospital immediately upon her arrival here today.

Despite reports the little girl was unharmed during the trip to Charlotte, N. C., where the salesman was apprehended, physicians will examine the kidnaped child.

SWALLOWED LYE

Alice has been under the care of the physicians at the hospital for several years because of effects of swallowing lye when she was 2 years old. Her throat still closes up at times and she has to undergo operations to separate the seared tissues.

Devonshire expressed remorse over taking the child and told police he was drunk at the time. He denied that he had harmed the little girl.

WIFE MAY SUE

Devonshire lived with his wife here but she suffered a nervous shock when she learned of her husband's capture on the kidnaping charge and went to Washington, D. C., to her parents. Friends said she will sue for a divorce.

Devonshire faces trial on a possible charge of kidnaping, with a maximum sentence of life imprisonment.

Fire Destroys Hotel, Sets Forest Ablaze

STROUDSBURG, Pa., March 30.—(AP.)—A forest fire, started by flames that destroyed the Riverside House and its annex, 15 miles north of here yesterday, was extinguished last night after a volunteer force had battled it for several hours. For a time, the blaze threatened to assume serious proportions and more than 200 men responded to the call for volunteer fire fighters. They brought it under control after it had burned into the woods about a mile and a half, destroying mostly scrub timber and underbrush. Loss on the hotel and annex was placed at $50,000.

Southern Cross Off On Flight to England

SYDNEY, Australia, March 30.—(AP.)—The airplane Southern Cross, veteran of the trans-Pacific flight from the United States to Hawaii and Australia, left here today on a trip to England. It is hoped to complete the trip in less than 15 days, the time the English aviator, Bert Hinkler, used on the reverse route.

Aboard the plane were Capt. Charles Kingsford-Smith and Charles T. O. Ulm, heroes of the American-Australian flight of nearly 8,000 miles, a navigator named Litchfield and a radio operator named McWilliam.

HEROES IN DROWNING

JACK AMMON FRANK AND ROY CASBOURNE

Jack, 14, and Frank rescued and Gerald Leary, 12, and Roy from the Ohio River when a barge broke from its mooring and the boys jumped off to swim to shore. Jack Diebold, 14, was drowned despite efforts to help him from the water. All are Beaver (Pa.) boys.

WALL ST. AND RESERVE CLASH

(Continued from Page One.)

per cent money rate, denoting the tightest squeeze in money since 1920, the break and recovery in stock prices; the drop in the call loan rate to 8 per cent on Thursday, and the wild gyrations on the "Big Board" have brought to a crisis the controversy which has been developing for months in high financial circles.

OPPOSES BANK FUNDS' USE

Until the present week, bankers and reserve board authorities have held their controversies behind closed doors. The reserve board has bade in plain that, without attempting to set itself up as a board of r egulation of security prices, or even of stock market activities, it was unalterably opposed to the use of bany money in stock speculation on such a scale as to embarrass or penalize legitimate business.

The Reserve banks are the fountain head of credit. Congress in passing the reserve act made it plain that the new credit machinery was for the use of businessman and not the speculator, and the Reserve bank heads have been zealous in carrying out the mandates of the reserve act.

But when bank credit failed, the Bullish cliques in the stock market, with the inducement of high interest rates, sucked in the unemployed surplus money of industrial corporations, investment trusts, foreign banks and from many other sources—bootleg money, they called it, since it came not through the regular banking channels.

MONEY SUPPLIES CUT OFF

Brokers' loans increased by leaps and bounds, stock prices skyrocketed, speculation ran riot through the length and breadth of the land.

In calling a halt on this speculation, through the very effective means of choking off money supplies fom the stock market, the Reserve Board will have the support of thousands of business men, as well as many of the Wall Street bankers who have never participated to any great extent in the call loan market. Congress may put more teeth in the reserve act, and that would give the Reserve Bank heads a whip to correct the abuses of which they complain, according to the best informed Wall Street viewpoint.

BLAST MURDER CHARGE LIKELY

Samuel Benjamin, proprietor of a butcher shop at 5170 Butler street in which an explosion took one life, will face a murder charge if Lieut. David Corbett, of the homicide squad, has his way.

Corbett informed Magistrate Thomas Jones in Central Police Court today, when Benjamin was held for court on an arson charge, that he planned to ask District Attorney Samuel H. Gardner if Benjamin could be held for death of the blast victim.

No testimony was offered against Benjamin at the hearing. Corbett has charged that Benjamin conspired with one James Lomo, 26, of McKeesport, to fire the shop. Lomo was killed in the blast Wednesday night.

Chicago Mayor Faces $250,000 Suit Again

CHICAGO, March 30. — (AP.) — William McAndrew, former superintendent of public schools, has refiled his $250,000 libel suit against Mayor William Hale Thompson, the answer to the Mayor's pre-election charge that McAndrew was a British propagandist. The suit was filed in the Superior Court last week and dismissed for want of prosecution when McAndrew's attorneys, busy in other courts, failed to appear.

St. Paul's Orphanage Ward Dies of Burns

Her dress ignited while she was burning paper in the yard of St. Paul's Orphanage, Idlewood, yesterday, Louise Owrey, 13, a ward, was fatally burned. She died in the emergency hospital of the home at 4:30 o'clock in the afternoon.

THE WEATHER

Local Forecast.

Mostly cloudy tonight and Sunday, probably occasional rain and colder Sunday. Lowest temperature tonight between 35 and 40 degrees.

Hourly Temperatures.

12 midnight	46	9 a. m.	48
1 a. m.	45	10 a. m.	49
2 a. m.	45	11 a. m.	49
3 a. m.	45	12 noon	51
4 a. m.	45	1 p. m.	53
5 a. m.	45		
6 a. m.	45		
7 a. m.	44		
8 a. m.	45		

Sunrise today .. 6:07 Sunset today ... 6:42

Observations for the 24 hours ended at 8 o'clock this morning:

Time.	Temp.	Hum.	Wind.	Weather.
8 a. m.	45	90	South.	Misting.

Temperature and Precipitation.

	1928	1927	1926	1925	1924	1923	1922	1921
High..	54	52	58	42	64	50	62	62
Low..	16	40	34	26	33	18	41	33
Mean.	30	46	46	36	48	34	52	48
Precip.	.09	.11	.00	.09	.00	.00	.42	.09

Bulletin.

Observations taken by the United States Weather Bureau. The morning temperature readings were taken at 8 o'clock. The lowest temperature is for 12 hours ended at 8 o'clock this morning. Precipitation is for 24 hours ended at 8 o'clock this morning.

Station.	Temp. 8 a.m.	Temp. Low.	Pre. cip.	Station.	Temp. 8 a.m.	Temp. Low.	Pre. cip.
Atlanta	58	58	.02	Lynchbg.	40	40	.32
Atl City	46	44	.00	Memphis	54	54	.12
Bismark	22	22	.00	Miami	76	72	.02
Boise	32	32	.00	Montgmy	66	66	.00
Boston	38	36	.00	Nashville	46	44	1.26
Buffalo	42	40	.06	New Orl.	67	67	.00
Chcago	54	52	.32	New York	44	40	.00
Chicago	46	44	.00	Norfolk	50	48	.00
Cincinn.	48	46	.12	Oklahoma	54	54	.00
Clevel'd	42	40	.06	Omaha	38	36	.00
Clmbus	48	46	.10	Parsburg	48	44	.18
Denver	32	32	.00	Parry Sd.	38	36	.04
Des Mes	38	38	.00	Pdelphia	46	42	.00
Detroit	44	42	.10	Pittsburg	46	42	.18
Duluth	18	14	.00	Ptld., Ore	54	52	.40
Elkins	42	40	.28	St. Louis	50	48	.14
Harrisbg	42	40	.02	St. Paul	24	24	.00
Helena	30	30	.00	S. L. City	36	36	.00
Huron	24	20	.00	San Ant.	64	60	.00
Indianpls	48	44	.32	San Fran	46	46	.00
Jcnville	76	68	.00	Seattle	36	34	.18
Kan City	46	46	.00	Spokane	26	26	.56
Little Rk	52	50	.02	Tampa	70	68	.00
Los Ang	54	48	.00	Washgtn	42	42	.02
Louisville	50	46	.54	YstoneFk	14	14	.02

Weather Conditions.

Cloudy weather prevails over much the greater portion of the country this morning, and it is raining over the Middle Atlantic states and the upper Ohio valley. The temperatures are above normal over the states east of the Mississippi, but over the upper Mississippi valley and westward over the northern plains cold weather prevails. Over the Canadian Border states the temperatures range from 14 to 20 degrees.

High pressure overlies the Atlantic coast, and there is a high over the Canadian Northwest, with a ridge extending southeastward over the northern plains. The disturbance that is causing the rainy condition over this section this morning is centered north of the lakes, with a trough formation extending southwestward to another center over Utah.

River Conditions.

Light rain occurred over the entire watershed, but the rivers are still falling, stage at Franklin is 5.7 feet; Lock No. 7, 11.8; Pittsburgh, 14.5; Dam No. 2, 8.1; Dam No. 4, 13.6; Dam No. 9, 11.2, and Dam No. 12 12.8. The dams are down.

DRY SCANDALS SPUR WETS TO BATTLE

(Continued from Page One.)

fine sof $10,000 and prison terms of five years on Volstead violators.

The "wet" leaders are proceeding strenuously with their fight against Morgan and Michaelson. Henry A. Curran, president of the Association Against the Prohibition Amendment, declared that at an association meeting next Friday he would consult other members about instituting action against Morgan, whose case developed locally.

Meantime, in Chicago, the 24 hours of grace allowed Michaelson expired this morning, and it was understood a United States marshal would be sent out with a warrant charging the congressman with smuggling liquor into Florida.

$5 FEE LEADS TO KILLING

Further impetus to the activity of the "wets" has been provided by the revelation that the "dry" agent who caused the raid in which Mrs. Lillian De King, of Aurora, Ill., was shot and killed, had obtained evidence for the raid in the hope of earning $5. "Wets" in Illinois hope it will cause the repeal of the state prohibition enforcement measure at a referendum next Tuesday.

Congressman Morgan's flat denial that he had brought liquor into New York in his baggage has brought a counter denial of Morgan's statement from the customs inspectors. They reported to their superior that they found four bottles of whisky in the only one of Morgan's three bags which they opened at the pier.

The inspectors, James McCabe and L. E. Crawford, quoted Morgan as having admitted, presumably when his bag was being opened, that the four bottles were in it. They also accused Morgan of having threatened to "take care" of one of the inspectors when he got back to Washington.

TO USE JONES LAW

Curran, the "wet" leader here, said that at next Friday's meeting of his association he will confer with other members about bringing a complaint against Morgan under the Jones law for which Morgan voted. Convicted under this act, Morgan, five times elected to Congress on a dry platform, would be liable to five years imprisonment and a $10,000 fine.

Morgan declares he is a "bone dry" and that he never drank a drop of liquor in his life. He represents in Congress the driest section (the Seventeenth District) of the dry state of Ohio.

It is possible a complaint will be made against Morgan before the Anti-Prohibition Association meets next Friday. A group of New York lawyers who have banded together to fight the Jones law were planning today to consider bringing the complaint. It had been stated at the office of the federal attorney here that if a complaint against Morgan were filed, action would be taken upon it immediately.

DOCTORS FIGHT LAW

A group of Brooklyn physicians have issued an appeal against the Jones law, branding it as "unjust and outrageous," according to Frederick C. Bellinger, of New York City. A copy of the physicians' resolution, he said, was sent to the lawyer committee defending persons arrested in violation of the law.

Michaelson has not been seen since yesterday morning when he disappeared from his home in Springfield, Ill. He was indicted last October at Jacksonville, Fla., charged with importing, transporting and possessing liquor. He was alleged to have brought the liquor in during the previous January. An indictment was returned against him nine months after the charge was filed, but was not made public at that time. It is only now that his case has been projected into the national spotlight.

Miner, Out of Work, Hangs Self to Tree

WINDBER, Pa., March 30.—Unable to obtain employment, Jakup Jaruga, 49, a minor of Cairnbrook, near here, hanged himself to a tree with his belt late yesterday. The suicide victim was discovered by a flagman on a passing freight train. Jaruga leaves a wife and two children.

17, Scenarist

FRANCIS ARCHER

Francis, Claysville, Pa., is only 17 and a high school junior, but he's a movie scenario writer. His scenario entitled "Rangers' Justice" has been accepted in Hollywood and will be filmed shortly.

Income Tax

S. S. BAKER

President Baker, of Washington and Jefferson College, voices the sentiment of leading educators favoring reduction of the tax on earned incomes.

BODY BELIEVED MISSING GIRL'S

(Continued from Page One.)

teeth as those of Miss Smith, Dr. Clapp will come here to try and assist in identification, authorities said.

Against the theory that the body was that of Miss Corbett was the positive statement of Medical Examiner Frederick D. James that the body found in the trailing branches of the willow tree had been in the water only from one to two years.

FILLINGS HURT HEORY

And against the theory that the body was that of Miss Smith was word from New York that St. John Smith, wealthy broker father of the vanished girl, declared several of his daughter's teeth had been filled a short time before she disappeared. The teeth in the skull of the body found at Long Meadow were without fillings.

St. John Smith has insisted from the start that his daughter did not take her life. There were no marks of violence on the body found, but the medical examiner said it was impossible to determine whether poison had been administered.

Death, he said, was due to drowning.

The fingers on the right hand were gone. It was on the fingers of this hand that Miss Smith wore her rings.

Vessel Sinks After Crash, Crew Saved

MELBOURNE, Australia, March 30.—(AP.)—The Norwegian cargo steamer Selje was sunk west of Cape Otway yesterday in collision with the Union cargo steamer Kaituna. The Selje was carrying 114,000 bags of wheat, valued at $365,000, to Great Britain. The crew was rescued by the Kaituna, which was proceeding to Melbourne. Her bows were seriously damaged, however, and she wirelessed for assistance.

Railroad Shopmen Get Pay Increase

CHICAGO, March 30.—(AP.)—An increase of from three to five cents an hour in the wage rate of approximately 10,000 shop employes of the Chicago, Milwaukee, St. Paul and Pacific Railway was announced yesterday by J. T. Gillick, vice president in charge of operations. The increase will involve about $1,000,000 a year, Mr. Gillick said.

Torture to Atone For Sins Marks Sect Rites

SANTA FE, N. M., March 30.—(AP.)—Through the swish and crack of whips which cut bleeding welts across their backs, the Penitents, an age-old sect now centered in the hills of New Mexico, sought remission for their sins on the anniversary of the Crucifixion. Long flagellation processions wended their ways to sequestered spots in the hills throughout the state, as the sect, which practices self-torture to clean away its sins, celebrated Good Friday.

Crosses of the Penitents were numerous in the vicinity of Santa Fe, but the practice of crucifying a member of the sect and holding him to the cross until he loses consciousness, apparently has been abandoned, observers, who sought to view the ceremonies, reported.

FLIGHT DUE TO FEAR OF VIOLENCE

AURORA, Ill., March 30.—(INS.)—Eugene Fairchild, alias Boyd Fairchild, the undercover dry sleuth whose information formed the basis for the fatal raid on the home of Joseph De King, was in custody of Kane county officials today.

He is being held as a material witness for the inquest into the death of Mrs. Lillian De King, shot down in her home by dry raiders.

Taking his cue from the furore and public indignation that followed the fatal raid, Fairchild quietly slipped out of town. His disappearance only added fuel to the stormy aftermath. Yielding to public clamor, Kane County officials decided they had better look up Fairchild.

HELD IN SECRET

He was taken at his home in Odell, Ill., late yesterday. But officials feared to return him to Kane County because of the temper of the citizens. Feeling is running high and any untoward incident may have disastrous consequences.

Fairchild is being held "somewhere outside of Kane County," wheer he will be easily available when wanted for the investigation.

Asked why he skipped out, the dry sleuth said he became alarmed over the consequences of the raid and applied to the state's attorney's office for permission to carry a gun. When this was denied, he said, he decided to "go home."

PART-TIME SPY

Fairchild's spying was only a part time occupation. At other times he is an automobile salesman. His operations with the state's attorney's office were based on the "fee system." He received $5 for each "exposure" of dry law violations.

It was his affidavit on the purchase of moonshine that prompted six deputy sheriffs under the leadership of Roy Smith to break into the De King home, batter Joseph De King unconscious with their guns, terrorize his 12-year-old son, Gerald, and finally to shoot and mortally wound Mrs. De King when she rushed to her husband's assistance.

Deputy Sheriff Smith, who admitted firing the shot that killed Mrs. De King, was later shot in the leg by the woman's little boy, and is now confined in a hospital at Elgin, near here, threatened with gangrene. Smith, too, was taken out of Aurora for fear of violence.

ONE GALLON FOUND

A gallon of wine was seized in the raid. Friends and attorneys of the De King family say the De Kings never sold liquor and charge that the prohibition spy, Fairchild, made the affidavit merely to obtain the $5 fee. The De Kings, it is said, had made the small amount of wine solely for their own use.

State's Attorney George Carbary, elected on a "dry reform" ticket, who first proclaimed the dry raiders were justified in shooting Mrs. De King and announced he could conduct the grand jury investigation himself, later yielded to public demand and invited Attorney General Oscar Carlstrom to take charge of the investigation.

One of the first acts of Assistant Attorney General Charles Hadley, who came here as Carlstrom's "observer," was to order the detention of Fairchild as a "most important witness."

1893 Transfer Given To Trolley Carman

CHICAGO, March 30. — (AP.)—What worries Mr. F. W. Rapp the most is whether one of his customers actually waited 36 years for his street car at the corner of Thirty-fifth and South State streets. Mr. Rapp has been a conductor on the Chicago car lines a long time and has developed a nice sense of the appropriate time and place. When a woman handed him a transfer yesterday at the corner of Thirty-fifth and State his quick eye discerned an anachronism. The time and place seemed correct. The transfer was from a State street car. The hour and day were correctly punched, but the year was 1893.

12-Hour Cut Planned In Air-Mail Schedule

Lighting of the Pittsburgh-Cleveland air-mail line has been deferred for a month, pending a re-arrangement of schedules on transcontinental routes, which is expected to reduce the time between New York and San Francisco, by 12 hours, it was announced today by Clifford Ball, air-mail contractor here.

To accomplish the reduction, night flying may be inaugurated on western lines and air mail officials desire to arrange for lighting of those lines and the Pittsburgh-Cleveland line at the same time, Ball said.

KEPT RUM, DIDN'T MAKE WIFE DRINK, INMAN SAYS

RENO, Nev., March 30.—(AP.)—Walker P. Inman, wealthy son of Mrs. James B. Duke, testified yesterday in his divorce suit against Helene Carnet Patton Clarke Inman that he had never worked a week at anything other than trading on the New York stock market. This testimony came after effort had been made by the defense to blame Mrs. Inman's alleged drinking habits upon her husband.

Inman testified that he had at times spent more than his family estate income of $50,000, having gone as high as $100,000 a year.

He declared that his wife drank before they were married, quit for a year and then took to the habit again. From that time on, he said, she gradually increased her imbibing. Although the complainant asserted he had tried to get his wife to drop the habit, defense attorneys brought out that Inman always kept liquor on hand.

Inman lost all interest in his wife after August 8, 1927, he said, declaring he then decided to give Mrs. Inman every opportunity to "hang herself"—that is, to go as far as she wanted, for he was through.

Inman denied several times that he ever struck his wife, but finally admitted he had pushed her away from him at times when she, under the influence of liquor, had pinched him.

CHERRY TREES BLOSSOM IN CAPITAL

Photo by International Newsreel.

CHERRY BLOSSOMS IN POTOMAC PARK

Once more Washington is clothed in Easter finery, for the cherry blossoms are coming out in Potomac Park, shown above with the Washington Monument in the background.

SECRET OF FRESCO ART LEFT AS FINDER DIES

NEW YORK, March 30.—(AP.) — Maximilian Franz Friederang, who spent 30 years seeking the secret of the art of fresco painting as practiced by old masters, died suddenly as he left St. Ignatius Church, Brooklyn. He was 72 years old.

Among Friederang's best known works are the frescoes he executed in the United States Supreme Court and in the Senate Library.

The artist was credited with having discovered Michael Angelo's secret of the creation of fresco tints, a method of painting a picture on wet plaster. Some years ago it was said that the secret would be bequeathed on Friederang's death to the Smithsonian Institution in Washington. It now is in a safe deposit box.

He was said to have discovered Michael Angelo's secret while at work on a German government commission to establish a school of applied art at Baden. He enlisted the assistance of Prof. Seitz, of Munich, and several years later, at the invitation of the Pope, the artists undertook to restore the Michael Angelo frescoes in the vatican. It was said the Michael Angelo diary was found while they were engaged in this work.

CARNEGIE INSTITUTE ARRANGES MUSEUM FOR CHILDREN

MARIAN STRONG FINDS INTEREST IN CHILDREN'S MUSEUM
Marian, Swissvale, finds her greatest interest in the novel childrens' museum collection at Carnegie Museum in this model Dutch kitchen, completely equipped.

JIMMIE CURWIN
Young Mr. Curwin, 4, McKees Rocks, 'specially liked the stuffed goats, models of Remi Santen's exhibit of mountain goats in the big people's museum upstairs.

PHOTOS BY PITTSBURGH SUN-TELEGRAPH.

ANNA KOVAL *LOUELLA COPPAGE* *DOT TAYLOR* *LILLIAN WALKER*
Young pupils from many parts of the tri-state district visit the special collection named the children's museum by Dr. Avinoff, director. These came from Hubbard, O., by bus.

Pittsburgh Sun-Telegraph

SATURDAY, MARCH 30, 1929

Thrift Gift Adds To Savings Of Girl

Sun-Telegraph Encourages Savings Bank Depositors

To stimulate thrift, the Sun-Telegraph will deposit $5 to the credit of each of the bank books in the following list. If you hold one of these bank books, bring it to the Sun-Telegraph office, Gazette Square, and present it to Robert N. Laughlin, cashier.

Name of Bank	Book No.
Homewood Peoples Bank	22,412
Workingman's Savings Bank and Trust Co.	41,018
Fourteenth Street Bank	1,431
St. Clair Savings and Trust Company	9,191
Brentwood State Bank	S-109
American State Bank and Trust Company	2,559
M. Berardini State Bank	19,507
Dollar Savings Bank	340,148
Duquesne National Bank	6,150
Bank of Pittsburgh, N. A.	B-6,151
Union Trust Company	7,110
Fidelity Title and Trust Company	7,606
Iron & Glass Dollar Sav. Bank of Birmingham	5,053
Second National Bank of Allegheny	19,101
Dollar Savings and Trust Company	59,102
Arsenal Bank	8,102
Ohio Valley Bank	4,603
Carrick Bank	5,090
Dormont Savings and Trust Company	2,199
East End Savings and Trust Company	58,102

The books designated may be presented during business hours any time within a week, but not later than noon Saturday, April 6.

Any bank in Greater Pittsburgh having savings accounts may have its passbook numbers included in these thrift gift lists by a request from a bank official to the Sun-Telegraph Thrift Department.

Watch tomorrow's Sun-Telegraph for more information of interest to savings bank depositors.

Setting a good example for all parents, Jay C. Stauffer, of East McKeesport, started a bank account for his baby at the earliest possible moment. That was some years ago, when he was cashier of the Carnegie National Bank. The baby has grown to young womanhood, but the bank account, No. 1 in the Carnegie National's long list, has never been withdrawn.

Photo by Pittsburgh Sun-Telegraph.
EMMA VELMA EHRHARDT

Today it is $10 larger than it was yesterday; for the Sun-Telegraph has deposited $10 to the credit of that account as a reward for thrift.

Another $10 deposit has gone to Miss Emma Velma Ehrhardt, of 1241 Chartiers avenue, McKees Rocks, holder of bank book No. 6,240 in the Chartiers Trust Company. Miss Ehrhardt not only has the Chartiers Trust account, but also a school savings account, in which she makes weekly deposits.

When asked if she would buy herself an Easter present with her thrift gift, Miss Ehrhardt replied: "No, indeed; I'll let it stay in the bank and draw interest."

Photo by Pittsburgh Sun-Telegraph.
MRS. EDITH L. M'CLURE

Mrs. Edith L. McClure, of 40 Grape street, Knoxville, has received a $5 thrift gift as holder of pass book No. 2,190 in the First National Bank of Birmingham.

The Sun-Telegraph thrift awards are bestowed upon savings bank depositors to encourage the systematic saving of money. If you have a savings account, you, too, may receive one of these awards.

Mercer Tax Rate Stands at 12 Mills

MERCER, Pa., March 30.—Mercer County's tax rate will remain at 12 mills this year, County Commissioners have announced. It will require about $70,000 to redeem bonds which are due. The budget provides for $64,000 for township road work and $5,000 to apply on the inherited debt of $285,000.

CITY CHILDREN HAVE OWN MUSEUM

Pittsburgh's Children's Museum, a school in which natural history is taught, has begun to play a part in the educational system of Pittsburgh.

With an appropriation by the Board of Education, and a promise of help by the city, the museum, located at Carnegie Institute, gives lectures and study courses to thousands of children of grade and high school age.

Professors from the scientific departments of Pitt give weekly lectures and assistants daily present the story of nature.

While Dr. Andrew Avinoff, director of the museum, has had set off special rooms for the children, habitat groups of the adults museum are also used in the simple explanations of the birds, beasts, plants and other forms of life.

Dr. O. E. Jennings is director of the department. Miss Jane White, assistant, has immediate charge of the children. Miss White gives this afternoon's lecture herself, and has chosen for her subject "The Birds of the Pittsburgh District."

Bois de Boulogne Renamed for Foch

PARIS, March 30.—(AP.)—One of the finest avenues in Paris, the Avenue du Boise de Boulogne, has been named after Marshal Foch The Paris municipal council yesterday decided to call this avenue the "Avenue du Marechal Foch." A statue of Foch will be erected at the end of the avenue at the entrance to the great park of the Bois de Boulogne. The avenue begins at the Etoile, where is situated the Arc de Triomphe.

Stray Dog Attacks North Side Resident

Attacked by a stray dog at Chestnut and Peralta streets, North Side, last night, Adam Brantz, 54, of 853 Peralta street, was bitten on the right leg, he reported to police. Brantz was sent to the Allegheny General hospital, where the wound was cauterized, and a search for the dog was ordered.

$2,400,000 THEFT SUSPECT BETRAYED BY SODA SPREES

NEW YORK, March 30.—(INS.)—His fondness for ice cream sodas was the undoing of George R. Christian, former Wall street broker, sought for five years in connection with the disappearance of $2,400,000 in securities belonging to the brokerage house of Day & Heaton and their customers, it was learned here today.

Christian ofttimes had as many 10 sodas a day. This habit aided detectives to trace him in Philadelphia and led to the discovery that he was living under the name of "Edwin E. Irving." He was arrested in San Antonia, Tex., when he called for mail addressed to "Irving."

SOUGHT SINCE 1924

Christian has been sought since August, 1924, when he is alleged to have disappeared with the securities and when, as a result, the firm was forced to suspend. A nation-wide search was instituted and the case attracted wide attention.

Hiding in Philadelphia for four years, Christian, under the name of Irving, avoided detection, although he has a limp and weighs about 275 pounds. He is not tall.

Christian, who was living under the name "A. A. Boyd" in the Robert E. Lee Hotel, San Antonio, arrested when he attempted to claim mail addressed to "Irving," maintained that he knew nothing of the missing broker, but a man who knew the alleged defaulter was rushed to the Texan city and there identified "Boyd" as Christian. The wanted man then admitted his identity.

BROTHER GETS INDICTMENT

Louis Christian, a brother, who lives in Maplewood, N. J., had appeared before the Essex County grand jury and obtained an indictment charging misuse of the mails. The missing broker had sent his brother in Maplewood several threatening letters and several others formerly associated with Christian had made similar complaints. It was on this federal charge that the missing broker was booked. He was held in $5,000 bail, but was unable to obtain it because his money was tied up by those who had located his Philadelphia account in the name of Irving.

Christian will be returned to Newark, N. J., to plead to the indictment as soon as the necessary transfer orders can be obtained.

Gomez' Re-Election Seen in Venezuela

CARACAS, Venezuela, March 30.—(AP.)—The present seven-year term of Gen. Juan Vicente Gomez, president of Venezuela, will terminate April 19, on which day Congress will convene in annual session to elect his successor. With the close of this term, Gen. Gomez will have been chief executive of Venezuela for more than 20 years, having been re-elected repeatedly from term to term. No other president in the country's history has governed it for so long a time. Whether Gen. Gomez will permit his re-election is not known, but it is generally expected that Congress will be unanimous in seeking to re-elect him.

Physician Gives Farm To York, War Hero

DOVER, O., March 30.—Dr. Ransom S. Gage, a local physician, and his wife, Laura Gage, have donated a farm of 167 acres in Franklin county, Tenn., to the Alvin C. York Agricultural Institute near Pallmall, Tenn., to be used by Sergeant York for any purpose he sees fit. The farm is located four miles from Tullahoma, Tenn.

TEACHER, LIFE TERMER, WINS NEW TRIAL

YOUNGSTOWN, March 30.—Ruth Livermore, pretty 22-year-old school teacher, formerly of Bessemer, Pa., who recently received a life sentence in the Ohio Penitentiary following a plea of guilty on a burglary charge, will receive a new trial the Court of Appeals has decided.

The case attracted wide attention and Mrs. Livermore's plight elicited the aid of several organizations. The testimony developed that the woman's husband entered and robbed a house, while she sat in the automobile a quarter of a mile away. The husband is now serving a life term.

The Appeals Court censures the trial court for failing to give Mrs. Livermore a trial by jury and for appointing young lawyers as defense attorneys.

If Mrs. Ruth Livermore wins freedom in a new trial on burglary charges in Youngstown, she still will have to face charges of defrauding a Pittsburgh loan company. The charges were filed here December 5, 1928, before Alderman George Anderson. The company alleged that Mrs. Livermore had used jewelry obtained in a Youngstown burglary as collateral to obtain a loan.

Flier Uses Want Ad For Ocean Flight Aid

LONDON, March 30.—(INS.)—An anonymous aviator, who stated he has had flying experience in wartime and peace, has advertised in the London Times for financial assistance to attempt a trans-Atlantic flight from America to Europe.

Fall Restores Use of Legs To Paralytic

CATLETTSBURG, Ky., March 30.—(AP.)—Partially paralyzed for forty-three months, Neva Bond, 21, walked without a limp yesterday. Physicians said a fall several days ago forced a misplaced vertebrae back into place. Her crippled condition result from an attack of infantile paralysis.

FAMILIES FLEE RIVER FLOOD

NASHVILLE, Tenn., March 30.—(AP.)—Having reached the stage where even weather bureau officials would not attempt to predict its capers, the Cumberland River continued to rise here today and Nashville was alarmed.

An inch rainfall in the river's watershed yesterday and forecasts of more rains today made the situation serious. Already the river had passed the predicted stage of 50 feet and was still rising.

More than 700 families had been routed from their homes and several hundred more were prepared to leave. All night police received calls for help from families whose homes were being flooded.

Indiana Mine Fall Claims 4th Victim

INDIANA, Pa., March 30.—(AP.)—The fourth death resulting from a fall of rock and coal at the Rochester and Pittsburgh Coal Company's mine at McIntyre last Wednesday occurred today when Harry Wineberg, 23, succumbed to injuries. Three men were killed outright. Charles Byers, sole survivor of the crew of five men, is recovering at a hospital. Tons of rock fell on the men.

W.-J. PRESIDENT FAVORS WAGE TAX CUT

Leading educators of the country are active in the movement for the downward revision of the federal tax on earned incomes.

S. S. Baker, president of Washington and Jefferson College, voicing the sentiment of many college and university men, expressed sympathy with the movement and proffered co-operation in the work which the Sun-Telegraph and other Hearst newspapers are carrying forward in obtaining nation-wide petitions to be submitted to the next congress. The petitioners ask congress for a readjustment of the levy upon professional men, salaried people and wage earners.

EXPENSES CITED

"The professional man or woman has many extraordinary expenses," said President Baker, declaring that these expenditures in many instances were the penalties of the professional person's position." He continued:

"The professional man's capital consists of his skill, experience and time. Anything that retards his activities is a serious liability. Advancing years, illness, accident or infirmities interfere with his earning power, and it seems unjust to refuse him the privilege of deducting a sum reasonably representing these charges when he pays his income tax. The same is true of the situation of all who are taxed on earned income."

BEAVER INTERESTED

Beaver County wage earners and salaried folk are vitally interested in the reduction of taxes on their incomes. A canvass of the workers in the industrial district of the Beaver Valley, conducted by a correspondent of the Sun-Telegraph, revealed an almost unanimous indorsement of the movement. Business men and bankers likewise expressed their views favoring downward revision.

"It seems to be a good proposition," said James T. Anderson, Beaver merchant and vice president of the Ft. McIntosh National Bank. "I believe there should be a revision downward on taxes on earned incomes. Many lawyers and other professional people in our community depend entirely upon earned incomes. To lighten the federal tax burden of the wage earners improves the condition for the community at large."

"The proposal is fair enough," said former Judge Richard S. Holt, of the Beaver County Court. "There should be a downward revision on earned incomes, but I would not favor shifting the burden to the merchant or business man. There should be a minimum for downward revision. The high-salaried man should be required to pay on the same ratio as the man whose earnings are invested in business."

Pittsburghers Held In Southern Robbery

COLUMBIA, S. C., March 30.—(AP.)—Two men giving their names as Vernon Blum and Lloyd Moore, of Pittsburgh, Pa., were arrested by county police yesterday and held on charges of having had a part in robbing the Home store here two hours earlier. They are held in the county jail.

Officers came upon the men when they stopped to fix a puncture in a tire on their car. Approximately $60, said to have been taken from the store, was found on the men, according to police.

Many Hurt in Riot At Pacifist Meeting

GOERLITZ, Germany, March 30.—(AP.)—A number of persons were injured seriously yesterday when a meeting of a pacifist society was invaded by Fascists. An emergency squad of police, by free use of their blackjacks, ended the fight, in which canes, chairs and steins had been used.

Pupils Packing Easter Boxes for Unfortunate Children

EMILIE JOHNSTON *MARIE SCHAEFFER*

PHOTOS BY PITTSBURGH SUN-TELEGRAPH.

REGINA WENDELL PREPARING EASTER BOX
Regina is one of the pupils in the sixth and eighth grades at Holy Innocents' School, Corliss, packing Easter boxes.

Miss Johnston, Junior Red Cross executive secretary, directing other pupils, Junior Red Cross members. The boxes are for children at Home for the Friendless, North Side.

MARY CURRAN *ELIZABETH REILLY*

Next Week's Playbill Ranges From Shakespeare to Jazz Sound Film

WHOOPEE! :-: ON WITH THE DANCE :-: MELODY!

Here is Lupe Velez doing a solo dance in "Lady of the Pavements," picture opening Monday in the Penn. The number is known as The Dance of the Smoking Dog, which, in name at least, has it all over the Varsity Drag and the Charleston. Incidentally, Lupe also will appear on the stage in the Penn. She hails from Mexico and made her screen debut in "The Gaucho," a Douglas Fairbanks picture.

Bessie Love helps with the singing and romance in "The Broadway Melody," new Aldine photoplay.

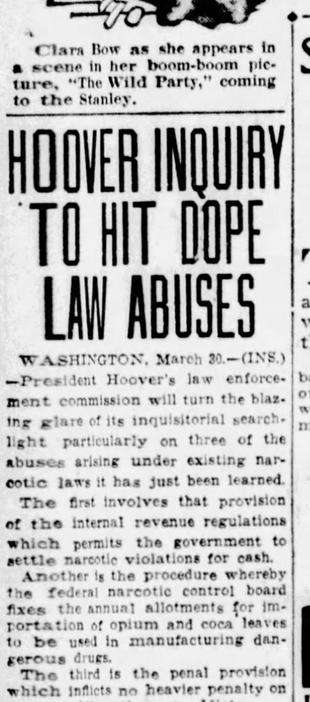

Clara Bow as she appears in a scene in her boom-boom picture, "The Wild Party," coming to the Stanley.

"BROADWAY MELODY" FIRST TRANSFER OF MUSICAL COMEDY TO SCREEN

By WILLIAM J. LEWIS.

THEATER activities always revive with the coming of Easter Monday, so the coming week will see a more varied array of amusement than has been the case recently, the offerings ranging from a Shakespearean play to the first attempt to transfer musical comedy to the screen. This is accomplished in "Broadway Melody," coming to the Aldine.

Among the interesting events will be the return of the George Sharp Players to the Pitt, for the third summer season of stock in that theater.

George C. Tyler's production of "Macbeth" will open in the Nixon Monday night. The cast includes Florence Reed, Lyn Harding and William Farnum. There will be matinees Wednesday and Saturday.

The musical show, "Boom, Boom," will be next week's attraction in the Alvin. It is heralded as a production of music, dance, laughs and whoopee. Frank McIntyre heads the cast.

Carleton Young, stage director for the George Sharp Players, opening with "This Thing Called Love" in the Pitt Monday night, is a former student of the Carnegie Tech's dramatic school.

Ella Shields will offer a repertoire of impersonations of women as well as men in the Davis next week. She is most famous for her characterization of "Burlington Bertie."

Barthelmess In Sea Story

The first sea story since his success, "Fury," of six years ago, is "Scarlet Seas," Richard Barthelmess' new starring vehicle, opening today in the Enright.

Jack Erickson, eccentric comedian, and Anna Propp, dancer, will be seen in support of "She," dancer, in the Academy in "Best Show in Town," which opens with a midnight performance tomorrow night.

Reginald Denny in "Clear the Decks," his newest talking comedy, will be seen and heard on the Harris screen the first half of next week. The vaudeville will feature Eddie Dale and company in an eight-scene act.

Scene in Color Film Feature

One of the most gorgeous and colorful sets in "The Broadway Melody," all-talking, dancing, singing picture, which will be seen in the Aldine next week, will be in technicolor. The sequence incorporates a chorus of more than 60 girls and offers many new novelties in screen entertainment. Practically every dance known to the American stage will be seen in this production. Anita Page, Bessie Love and Charles King head the cast.

William Bow, a cousin of Clara Bow of "It" fame, is in "The Wild Party," with his flaming haired kinswoman. The picture comes to the Stanley Monday.

Eleven prominent players are in "The Divine Lady," Corinne Griffith's first talking picture, which opens in the Grand today. Besides Miss Griffith there are Victor Varconi, H. B. Warner, Marie Dressler, Ian Keith, Montagu Love, William Conklin, Helen Jerome Eddy, Dorothy Cummings, Michael Vavitch and George Periolat.

Star in Movie Also on Stage

Lupe Velez will be seen on both the stage and screen in the Penn for a week, beginning Monday. She will sing on the stage, while on the screen she appears in the title role of D. W. Griffith's "Lady of the Pavements."

Fisk O'Hara, Irish singer and comedian; Patricia Quinn, of the original "Abie's Irish Rose" company, and Galli Rini and sister, singers, will appear in person in the Sheridan Square the first half of next week.

John Loder, featured in "The Doctor's Secret," which opens in the Regent today, comes from England, and was for a time leading man in UFA pictures. Paramount brought him to this country.

HOOVER INQUIRY TO HIT DOPE LAW ABUSES

WASHINGTON, March 30.—(INS.)—President Hoover's law enforcement commission will turn the blazing glare of its inquisitorial searchlight particularly on three of the abuses arising under existing narcotic laws it has just been learned.

The first involves that provision of the internal revenue regulations which permits the government to settle narcotic violations for cash.

Another is the procedure whereby the federal narcotic control board fixes the annual allotments for importation of opium and coca leaves to be used in manufacturing dangerous drugs.

The third is the penal provision which inflicts no heavier penalty on dope peddlers than on addicts.

DEMAND OPEN HEARINGS

Administration officials believe that if these defects can be remedied, the federal government will be armed more adequately to battle the dope menace.

The compromise law was enacted originally to cover tax and related violations. However, as the Harrison narcotic law is merely an internal revenue act, the compromise provision applies to violations under it. In the Secretary of the Treasury is lodged unlimited power to accept cash compromises. There is no appeal to the courts. Even when a case has started in court, the secretary, with the recommendation of the Attorney General, may compromise for cash and free the accused violator.

A proposal will be offered to the commission to recommend restriction of this power, and to force all compromise negotiations to be open to the public, as are other cases arising under federal laws.

In connection with the importation of opium, a suggestion will be made that a technical board be appointed to advise on the medical and scientific needs of the country for drugs. The board would be composed of outstanding physicians and scientists. The aim would be to cut the importations each year and educate the country to use non-habit-forming substitutes for dangerous drugs.

The present penalty for federal narcotic violations is a fine of not more than $2,000 and imprisonment of not more than five years, or both. No discrimination is made as between the peddler and the addict, although it is patent that the dope seller exercises a more vicious influence on the community.

Recommendations will be made to the commission that a progressive scale of penalties be provided for peddlers, as follows: Ten years for the second offense, 15 years for the third, and 20 years to life for a subsequent violation.

HIGH FARM COST CITED

Dr. Walter L. Treadway, chief of the narcotic division of the public health service, who will supervise administration of the two narcotic farms provided in the Porter act of the last Congress, estimates that the institutions will cost between $7,500,000 and $10,000,000.

He said a recent survey showed Central West Virginia and Northeast Colorado to be the eastern and western centers of narcotic law violations, and that consequently the narcotic farms would be located close to these areas. Probably one institution will be in the general vicinity of Tennessee, Kentucky, North or South Carolina, or Northern Georgia, he added, while the other probably will be in Colorado, Utah, Western Texas or Arizona.

Dr. Treadway believes that the farms may be put into operation by 1932. He has completed plans which will be laid before Congress during the regular session next December, at which funds will be sought for the project. He will leave Monday on an inspection trip through the federal prisons at Atlanta and Leavenworth, and through the western states to round out a nation-wide study of the needs of narcotic addicts.

SCRIBE ATTENDS "SHOW BOAT" PREVIEW AND LUNCHES AT MONTMARTE

By DOROTHY HERZOG.

(Copyright, 1929, by Premier Syndicate.)

HOLLYWOOD, March 30.

THE street car company is laying new tracks on Franklin avenue—nice, if you like it—and the boys do be making a great racket with drills. So up ahead of the alarm—and it went off with much gusto—whilst ye scribe sang lustily under the shower. Sweet musik, the alarm, of course.

And so it being a spring day, all balm and a sunny one, the idea of work appalled more than usual, which is saying much. So to Grauman's Chinese Theater to see Universal's preview of "Show Boat," Harry Pollard's screenization of Edna Ferber's novel.

Laura La Plante

It unreeled very averagely, after Carl Laemmle and Florenz Ziegfeld had speechified, via Movietone, and Helen Morgan sang a few songs with Otis Harlan, master of ceremonies. The musical score sounded beaucoup good. An intermission of 10 minutes and then in again to relax and see. The second half of "Show Boat" is really superb, Alma Rubens, gorgeous as Julie. Joseph Schildkraut was superlative in a drunk scene that sent even the no-men in the audience applauding. And Laura La Plante excellent as Magnolia; Emily Fitzroy ditto as her overly stern mother. The music became even more effective, and with the last scene between Schildkraut and Miss La Plante all eyes turned into faucets.

The film broke just before the end, which must have caused the Universal executives present to have conniptions. Suddenly, a voice from the rear, telling the audience 'twould be fixed in a minute and not to leave. Applause for this speech. Why? 'Tis difficult to say. And Tommy Jackson remarked, "They do applaud such strange things in a movie theater!".

Movie People Eat and Talk

AND so out into the open spaces of Hollywood Boulevard at 1 p. m. Others out, too, among them being Robert Vignola, Dr. Paul Fejos, Joseph Schildkraut, Elsie Bartlett, Gwen Lee, et cetera.

BETTY COMPSON lunching with some folks nearby. She was tabbed by a fem carrying a coupla kangaroo doll novelties—if a kangaroo can be classified in this category. So Betty obediently agreed to pose for a flashlight photo holding the critter in her arms. Which she did in due course and much smoke and choking resulted from the flashlight explosion.

So around and about without much moving, it being a day one dodges work—especially with the boss 3,000 miles away in New York and having a sense of humor in the bargain. And I learned Montagu Love is going to be married Saturday (tomorrow) to a Marjorie Hollis. That Betty Bronson knows something but won't tell me. I'd print it. I'm a dangerous fem. Ain't you heard?

To the parking station next door and incensed beyond lady-like speech when the robber in charge insisted I pay him 50 cents for the privilege of having parked Lizzie Pipp in his den of gravel. So to Ye Montmartre and a great crowd standing in front. Up the packed steps and after stepping on several toes—foreign—to a table. And Mervyn LeRoy, ye megaphoner, arrived breathless from the struggle to enter. Gwen Lee, Matty Kemp and Maud Lathem sat them down with us and we busy eating and discussing this and that with sleeves rolled high.

Gwen Lee

And Mervyn remarking he wanted a certain type actor for the title role of his next outloud, "Little Johnny Fopes," wherein George M. Cohan waved the flag on Broadway with success and Mervyn will do ditto in celluloid. The flag is the mint of Washington, D. C., and Mervyn, ordering apple pie for dessert. Philip, custodian of the table, asked if it should be German A. P. "It should have no accent," retorted Mervyn. And it didn't, unless it be a very subtle one.

SCREENALITIES: Saw a singing test of MARION DAVIES 'tother afternoon and believe you me the gal is swell. She's got the keskersay that spells personality and vocal swank. . . . KING VIDOR, when trapped for news, insisted he knew nuttin', except his baby daughter says la-la and da-da and ma-ma. If he isn't careful she'll grow up to be a critic. Shudder, shudder. . . . A letter from NITA MERITT in Detroit asking what has happened to PAUL VINCENT, a Hungarian youth brought West to flicker. But no one seems to know. He was under contract to First National, being past tense. . . . ALEXANDER KORDA having his new coupe nursed by a mechanic for some king of engine indigestion.

Norman Learns Of Kerry Cow

NORMAN KERRY in a great bither over a batch of clippings sent to his home. Norman pays five cents a clipping and thereby keeps track of what is printed throughout the country and world about him.

Norman Kerry

Said clippings began: "Irish poet eulogizes Kerry cow." Interested in knowing he had a cow, Norman read on: "There are red cows that're contrary and ther're white cows quare and wild, but in my Kerry cow is biddable and gentle as a child." That poetic outburst over something not concerned with Norman Kerry in anything except a name—and he knows what's in a name now!—cost the lad a pretty smacker and prompted Norman to pray henceforth that poets and writers pen lyrics to Guernsey or Jersey cows. . . . BUSTER WEST has quite a case on MARY BRIAN. Buster is also a golf enthusiast. Mary was being kidded about entering a golf tournament, but denied with: "I don't know a putter from a driver." Ignorance has always been bliss. . . . And this about makes a colyum. Which cleans up today. So I'll be seein' you again, unless the boss give me the gate for tryin' murder once too often. . . . That's all.

Real Estate

A brick residence and garage on 50x150 feet in Newburn drive, Mt. Lebanon, has been sold through Avey & Irish for George Dettling to Joseph Lauffer for $15,000. The same brokers sold for the Fayette City Bank to John C. Newcomer 30x100 feet in Arkansas avenue, Dormont, and for Leslie H. Seidener to Thomas Durkin a brick residence in Bayridge avenue, Brookline, for $10,600.

Albert N. Young, a builder, has sold to Howard L. Heesom 50x100 feet with a house in Olivet street, Carrick.

Peter Rauch, a builder, has purchased from Gustave Bauer 30x107 feet in Midland avenue, Brookline.

Jay G. Linn has sold to Janet W. Moorhouse 40x110 feet with a house in Woodwell street for $11,000.

Peter A. Zambelli has sold to Charles J. Stewart a business property at 5600 Butler street, Morningside.

William N. Kelley has sold to Francis X. Straessley a house on 68x123 feet in Davis avenue, North Side.

In Wilkinsburg, Robert W. Cooper has conveyed 115x128 feet in Laketon road to Fred J. Mai.

Richard D. Blotter has sold to F. D. King 24x50 feet with a nine-room brick residence at 210 Fairmount avenue, East End.

Clothes and Jewels Stolen from 3 Homes

Clothing and jewelry valued at $300 were stolen in three house robberies last night, police were informed.

From the home of Rose Mighiacio, of 117 Mendota street, North Side, jewelry valued at $75 was taken. Frank Frankni, of 220 Isabella street, reported the theft of a diamond stickpin valued at $125 from his home. Entering the residence of H. J. Schlieder, 7122 Felicia way, thieves ransacked the house and escaped with $100 worth of clothing.

College Glee Clubs To Give Concert

WASHINGTON, Pa., March 30.—Combined Glee clubs of Washington and Jefferson College and the Pennsylvania College for Women will give a concert April 5 at 8:15 o'clock in the chapel of the Pittsburgh school. The Kiskimenetas Orchestra will play for a dance following the concert.

AMUSEMENTS.

DAVIS
2 Shows Daily All Seats Reserved
Radio-Keith-Orpheum Vaudeville
Last Times Today
HARRY LANGDON in Person
"NONETTE"
JAY WARD
BROWN & WHITAKER
Also 5 Other Acts
NEXT MONDAY
WILL MAHONEY
"Why Be Serious?"
ELLA SHIELDS
Original Burlington Bertie

AMUSEMENTS.

NIXON ONE WEEK BEGINNING MON., APRIL 1
Magnificent—Majestic—Mighty
MACBETH
Gordon's Craig's First American Designment
FLORENCE REED
LYN HARDING
WILLIAM FARNUM
Company of 100 Artists
DIRECTION—GEORGE C. TYLER
STAGED BY DOUGLAS ROSS
SEATS TODAY
PRICES: Nights, $1.00, $1.50, $2.00, $2.50, $3.00; Wed. and Sat. Mats., 75c, $1.00, $1.50, $2.00, $2.50. (No Tax).

ACADEMY— Mutual Burlesque 2:15 and 8:15
"PUSS PUSS"
With JACK HUNT AND OPAL TAYLOR

AMUSEMENTS.

SHUBERT ALVIN Last Times Today 2:15 and 8:15
THE MUSICAL COMEDY THAT WILL LIVE FOREVER
MARK TWAIN'S "A CONNECTICUT YANKEE"
ADAPTED BY FIELDS, ROGERS AND HART
WILLIAM GAXTON AND THE NEW YORK CAST INTACT
Seats, 50c to $3; Today's Mat., 50c to $2.50
Beginning Monday Nite—Seats Now
"I PAW DOWN AND GO—"
BOOM BOOM
THE LATEST SHUBERT MUSICAL COMEDY HIT
FRANK McINTYRE JEANETTE MacDONALD
SENSATIONAL JOHN BOYLE DANCERS JACK DONAHUE
A La Parisian Show—The Last American Doughboy Back to Us?

FILMLAND.

AMUSEMENTS.

Shubert Pitt Mats. Thurs. and Sat.
SEATS NOW
"THIS THING CALLED LOVE"
Presented by
GEORGE SHARP PLAYERS
Opening April 1

FILMLAND.

LOEW'S U UNITED ARTISTS
PENN
BEGINS MONDAY
Whoopee
THE MEXICAN CYCLONE IS COMING MONDAY
LUPE VELEZ IN PERSON
20 Madcap Minutes on the Stage! Then 90 Minutes on the Screen
in
LADY OF THE PAVEMENTS
United Artists' SOUND Picture
with
William Boyd—Jetta Goudal
Teddy JOYCE
AND STAGE BAND IN
"BUBBLING OVER"
with BOYD SENTER
and Broadway Cast of 40
HERBERT BREESKIN

LOEW'S ALDINE
NOW PLAYING
IN SOUND
VICTOR McLAGLEN
in "STRONG BOY"
with Leatrice Joy—Clyde Cook
Also in Dialogue and Sound
MILLER & LYLES "Jimtown Cabaret" Chorus of 100
Mirth and Melody
A Vitaphone Songfest
Other Short Subjects
Fox Movietone News

FILMLAND. FILMLAND.

Stanley-Davis-Clark Theatres
NOW UNDER THE MANAGEMENT OF WARNER BROS.
Stanley
SEVENTH AVE. LIBERTY
Last Showing Today
TOM MIX and Tony, in Person
See and Hear "The Lone World's Daughter"
ON THE STAGE
GALA EASTER JUBILEE
featuring
The Famous International Musical Comedy Stars
ROSETTA & VIVIAN
The Duncan Sisters
KISCOS AT THE PIANO
Listen in Monday the Talks;
CLARA BOW
You've had an event of "IT" Clara, get an earful.
She Listens Like She Looks—Just Those Eyes!
"THE WILD PARTY"
Clara goes on the whoopiest, wildest party ever screened. "It's a Wow!"
ENRIGHT
PENN AVE. BEAUTY
The Stars of "WEARY RIVER"
RICHARD BARTHELMESS
and
BETTY COMPSON in
"SCARLET SEAS"
First National Vitaphone—A Romance of Flaming Passions
He's Hot! He's Peppy!
TODAY DICK POWELL
4th Big Show Brings the Sunny Southland to You
"DIXIE DAYS"
with
KLEIN'S SAX SEXTETTE
Martha Patti Horton Spot
Enright Rockets
GRAND
FIFTH AVE. DOWNTOWN
SEE and HEAR
The Most Glorious Romance of All Times
The romance of history's most beautiful enchantress and England's great naval hero!
Ruthless in Affection—Loving With Wild Abandon—
You'll Never Know How Truly a Great Motion Picture Can Be Until You've Seen
Corinne GRIFFITH in The DIVINE LADY
STARTS TODAY
PRICES ALL DAY: Adults, 75c Children, 25c
WEEK DAYS 50c to 6 P. M. Evening, 75c Children, All Day, 25c
For her they forgot duty—everything!
A First National-Vitaphone Picture
with
H. B. WARNER, IAN KEITH, VICTOR VARCONI
CAMERAPHONE EAST LIBERTY Cecil B. De Mille's "King of Kings"

VITAPHONE brings you
CORINNE GRIFFITH in The DIVINE LADY"
One of history's greatest loves lived upon the screen to the accompaniment of glorious music. A great, forbidden love that swayed the destinies of nations. And then the massive spectacle of the greatest sea battle of modern times filmed in amazing detail! All portrayed, real as life, through the wonder voice of Vitaphone.
4 02 HIT direct from New York to you!
First National VITAPHONE Pictures
Every picture a "Double Feature"
Grand Opening Today! AT THE
GRAND THEATRE
Fifth Avenue, Downtown
Beginning 10 A. M.

EASTER MUSIC DOMINATES SUNDAY CHURCH PROGRAMS

CHOIRS TO ADD NOTE OF JOY TO SERVICES

Easter music, sermons, spring flowers and floral decorations will blend tone and colors to usher Easter into all the churches of Pittsburgh.

The choir of the Smithfield Street Methodist Episcopal Church will render special Easter music at both morning and evening services. In the evening an Easter cantata, "Victory Divine," will be sung.

At the Easter services in the First Presbyterian Church, Dr. C. E. Macartney will preach on "I Am Not Ashamed of the Gospel of Christ." In the evening Dr. Macartney's text will be "The Resurrection of the Body and the Life Everlasting."

The Rev. Dr. Carl August Voss, pastor of the German Evangelical Protestant Church, Smithfield street, will preach at 10 a. m. on "Easter Joy." At 11 a. m. Dr. Voss will speak on "Echoing Christ's Call to Life."

The following services will be held at Trinity Cathedral, Sixth avenue, Easter Sunday: 7:30 a. m., communion; 9 a. m., communion with hymns and sermon; 10:30 a. m., festival service, communion and sermon; 7:45 p. m., evening prayer and sermon. At the 10:30 o'clock service, Bishop Mann will occupy the pulpit. "Saint Cecilia Mass" by Gounod, "Mass in E" by Parker and "Resurrection" by Liszt will be sung by Trinity Cathedral Choral Society and the choir.

The double quartet of the Second Presbyterian Church, Eighth street, will present an elaborate musical program Easter Sunday. At the morning service Dr. George W. Shelton, pastor, will preach on "The Resurrection of the Body."

Dr. Day to Talk On "Immortality"

The Rev. Dr. Albert Day, pastor of the Christ Methodist Episcopal Church, will preach Easter morning at 11 o'clock on "Immortality." This is the final sermon in a series on "Salvaging the Spoiled Words of Religion," and will set forth the fundamental basis for faith in immortality and its vital significance for today. At 8 p. m. an Easter pageant, portraying the events of the last week of the earthly ministry of Christ, will be presented.

Bellefield Church Announces Music

The quartet of the Bellefield Presbyterian Church, Fifth and Bellefield avenues, composed of R. S. Russell, Viola K. Brygerson, Roy Strayer and Cass W. Whitney, will sing a group of Easter numbers tomorrow morning at 10:45 o'clock. At the evening service the choir, under the direction of Earl B. Collins, organist, will sing Hammond's cantata, "Messiah Victorious," and Cesar Frank's "Welcome, Welcome, Dear Redeemer."

North Side Church To Close Crusade

With a special triumph service, the five weeks loyalty crusade will come to a close Easter night in the North United Presbyterian Church, Perrysville avenue. The Rev. Dr. A. C. Hageman, who has taken an active interest in the "crusade," will preach at the morning service on "Concerted Action." In the evening Dr. Hageman will speak on "A Man Plus." There will be special Easter music at both services.

Singers to Feature Sixth U. P. Service

There will be a musical service Sunday evening at 8 o'clock in the Sixth United Presbyterian church, North Highland avenue. The soloists will be Florence S. Boggs, Mabel King, Anthony M. Jones, and C. Frederick Newman. A chorus of trained solo voices, under the direction of Arthur Jennings, will aid in the musical.

Third Presbyterian Theme Announced

"He Is Risen" is the theme for the Rev. Dr. W. L. McEwan's sermon on Easter morning in the Third Presbyterian church. This service will be broadcast by KDKA. In the evening there will be a special musical service of Easter Anthems under the direction of Dr. Charles Heinroth.

St. Peter's to Hold Communion Service

At 8 p. m. tomorrow in St. Peter's Episcopal Church, Forbes street and Craft avenue, holy communion and Easter hymns will be given. Hymn service and the Russian moving picture, "Hearts in Exile," will be offered in the evening at 8 o'clock.

Pageants to Feature South Side Service

Two pageants, "The Gift" and "The Resurrection," will be given by the young people of the First Methodist Protestant Church of the South Side at 7:45 o'clock Easter evening. The Rev. Dr. Harry H. Price, pastor, will preach on "Victory" at the morning service. Communion and special music will feature this service.

"Victory Over Death" Oakland M. E. Topic

"Victory Over Death" will be the Rev. Homer C. Renton's subject on Easter Sunday morning in the Oakland Methodist Episcopal Church, Forbes and Boquet streets. In the evening at 7:45 o'clock he will preach on "The Resurrection of Life." An Easter cantata will be sung at the evening services.

Rabbi Goldenson's Subject Announced

Rabbi Dr. Samuel H. Goldenson will preach at 11 a. m. tomorrow in the Rodef Shalom Temple, Fifth and Morewood avenues, on the subject "Who Are Problem Persons?"

Lenten Sermonette

The Finished Work

By BISHOP ARTHUR D. ZAHNISER,
Pittsburgh District, Free Methodist Church.

"IT IS FINISHED." These sublime words which sounded forth from Calvary reach back to the rebellion which drove Adam from the Garden of Eden and have been ringing through the intervening centuries, and will doubtless reach into the eternities.

Punishment for the violation of divine law is demanded by the law to preserve its force, by society to secure its safety, and by the law giver to maintain his dignity.

The eternal "Word" co-equal with God, through the miraculous conception and virgin birth, "became flesh and dwelt among us." He attested His essential Deity by every possible proof and went from Bethlehem's manger, by the way of the mount of temptation, Gethsemane's garden and Pilate's judgment hall to Golgotha's hill; there the Lamb, spotless before the law, finished the plan of redemption. Thus only through the provisions of the atonement can Jehovah pardon the penitent sinner, preserve the force of His law, insure the safety of His Kingdom, and maintain His own dignity.

Marvelous farewell message of the Divine Master to His brother men. "It is finished." Who then can neglect such priceless provisions and expect to reap its rich privileges, or escape the penalties?

MATIN MEETING PLANNED AT EAST END CHRISTIAN

Easter day at the East End Christian Church begins with a sunrise prayermeeting conducted by the young people of the congregation. The Rev. Dr. John Ray Ewers, pastor, will preach at 11 a. m. on "Can We Trust in Immortality?" The Easter services will end with a reception given by the choir in community hall.

The Rev. Dr. Norman C. Milliron, pastor of the First Evangelical Church, Center avenue and Graham street, will preach on "The Victory of Christ" at the 11 a. m. service. An Easter cantata, "The Seven Last Words of Christ," by DuBois, will be sung in the evening.

The Rev. W. R. McGeary, pastor of the Second United Presbyterian Church, North Negley and Stanton avenues, will preach Easter morning on "Easter Aspirations."

FIRST UNITED TOPIC

"Easter Communion" is the topic selected by the Rev. Dr. William J. Reid, pastor of the First United Presbyterian Church, for the 11 a. m. service.

The anthems, "Oh, Death Where Is Thy Sting?" and "As It Began to Dawn," will be sung Easter morning in the Shady Avenue Presbyterian Church. Vesper service will be held at 4:30 p. m.

The Rev. Dr. W. Wofford T. Duncan, pastor of Emory Methodist Episcopal Church, has selected resurrection themes for both his morning and evening sermons. Arrangements have been made for Easter music at both services.

DR. PETTY'S THEME

"Prophet, Priest and Prince" is the subject selected by the Rev. Dr. C. Wallace Petty, pastor of the First Baptist Church, for his 11 a. m. service.

The Rev. J. L. Fisher, pastor of the Central Christian Church, will preach tomorrow morning on "The Gospel of the Resurrection." There will be an early sunrise prayer meeting.

The Rev. Dr. Percival H. Barker, pastor of the Point Breeze Presbyterian Church, will preach a special Easter day sermon tomorrow morning on "They Live."

SONGS FEATURE WILKINSBURG SERVICES

The choir of the Second United Presbyterian church of Wilkinsburg, will render Easter music both morning and evening under the direction of Charles A. Pearson, organist and director.

The sacrament of the Lord's Supper will be administered Easter morning at 11 o'clock in the First Presbyterian church of Wilkinsburg. The Rev. Dr. George Taylor, Jr., pastor of the church, will preach at 7:45 p. m. on "How Are We Raised from the Dead?"

"If A Man Die Shall He Live Again?" is the subject of the Rev. John M. Versteeg, pastor of the South Avenue Methodist Episcopal church of Wilkinsburg, for his Easter morning sermon. Bishop Welch will occupy the pulpit in the evening at 7:45 o'clock.

The Rev. Dr. Earl Crosby Weaver, pastor of the First United Brethren church of Wilkinsburg, South avenue and Coal street, will preach Easter morning on the "The Power of His Resurrection." In the evening the augmented choir will sing a cantata.

Shelton to Address America Volunteers

The Rev. George Shelton, pastor of the Second Presbyterian Church, will be the principal speaker at the Easter service to be held at 2 p. m. Easter Sunday in the North Side chapel of the Volunteers of America. The evening service will be under the direction of the Rev. H. Crea.

Vesper Service At Highland Church

The Highland Presbyterian Church, Highland and Wellesley avenues, will hold Easter vesper services Easter Sunday at 4:30 p. m. The Easter cantata, "Victory Divine," will be given by the church quartet, under the direction of J. P. Ludebuehl, organist and director.

ULDINE UTLEY TO SPEAK AT UNION AVENUE CHURCH

Uldine Utley, girl evangelist, will be the speaker at the 11 a. m. services of the First Methodist Episcopal Church of Allegheny, Union avenue. Easter day will begin in the church with a sunrise meeting at 7 a. m., under the auspices of the Christian Endeavor Society. At 7:45 p. m. a song service, featuring Easter numbers, will be held. The Rev. Robert C. Clark, pastor, will speak on "The Eternal Christ" in the evening.

Special service will mark Easter worship at the Trinity Methodist Protestant Church, Bidwell street. In the morning, the Rev. Dr. Clarence L. Dougherty, pastor, will peach on "The Living Christ." In the evening the Sunday School will give an Easter festival. "The Open Tomb." The sacrament of baptism will be administered at both services.

The Rev. W. S. Boyd, pastor of the North Avenue Methodist Episcopal Church, will preach in the morning on "An Easter Sermon." A class of new members will be received and a musical program will be given.

At the Seventh United Presbyterian Church Easter communion services will be held at 11 o'clock.

The Rev. Dr. Alonzo J. Turkle pastor of Trinity Lutheran Church will preach on "The Sacredness of Living an Endless Life" at the morning service.

Easter music in the North Avenue Methodist Episcopal Church North avenue and Arch street, will be given by Elsie Breese Mitchell Edna May Sharpe and Charles N. Boyd.

"Resurrection Results" will be the subject of the Rev. J. E. B. McIlroy, pastor of the North Presbyterian Church, for his 11 a. m. sermon.

The Rev. Samuel M. Laing, pastor of the Second United Presbyterian Church, will preach on "The Revelation of the Larger Life" at 11 o'clock tomorrow morning. In the evening the Rev. Laing will preach on "Never Man So Spake."

"The First Easter Evening" is the text selected by the Rev. Charles W. Fulton, pastor of the Eleventh United Presbyterian Church of the North Side, for his sermon at 11 a. m. The cantata, "Eastertide," will be sung in the church at 7:45 p. m.

East Liberty Church Plans Organ Recital

An organ recital will be held in the East Liberty Presbyterian church tomorrow evening at 7:30 o'clock. At the church service at 8 p. m., the quartet, assisted by a chorus and a choir of young people, will render a program of Easter numbers. The Rev. Dr. Stuart Nye Hutchison, pastor, will speak at these services.

Covenant Mission To Hear Missionary

The Rev. John Solomon, missionary, will preach tomorrow at 3 p. m. in the New Covenant Mission on "Rejected By A Mob." Miss Elizabeth Zabriskie, superintendent of the Sunday school, will speak at 7:30 p. m. on "The Resurrection."

"Eternal Life" Topic At Lorenz Church

The Rev. E. A. Miles, pastor of the Lorenz Avenue Evangelical church, will preach at 10:30 o'clock Easter Sunday on "Eternal Life." "A Soul Examination" is Rev. Miles' text for the 7:45 p. m. service.

CHOIR TO SING CANTATAS

The choir of the Bellevue United Presbyterian church, will sing "Hosanna," and "Alleluiah, Death Is Conquered" at the morning services Easter day. At the evening services the cantata, "Death and Life," will be rendered.

The Rev. Dr. John Benjamin Magee, pastor of the Bellevue Methodist Episcopal church, will preach Easter morning on "Are We Immortal?" In the evening a cantata, "The Seven Last Words," will be sung by the choir.

Easter day services, baptism and reception of members will be held at 11 a. m. tomorrow in the Brookline Methodist Episcopal church.

The Rev. Dr. Robert F. Galbreath, pastor of the Bellevue Presbyterian church, will preach tomorrow at 11 a. m. on "For Whom Is Easter?"

Pupils to Present Easter Program

The Sunday School of the Calvary Methodist Episcopal Church, Allegheny and Beech avenues, will present an Easter program at the 10:45 service. In the evening Maunder's "Olivet to Calvary" will be sung by the combined junior and adult choirs.

Revival to Close At Butler M. E.

The Easter cantata, "From Death Unto Life," will be given tomorrow in the Butler Street Methodist Episcopal Church. This service will mark the close of a revival campaign.

Odd Sights

The following have been awarded $1 each for these Odd Sights:

I saw a man walking down the street eating a lollypop and beside him was a child, with no lollypop, crying.—Alice C. Schmidt, 1699 Duss avenue, Ambridge.

Saw a youth, about 19, wearing a bright red hat.—S. Miller, 4037 Murray avenue, Pittsburgh.

Saw a colored couple walking along, the woman carrying a white baby.—Margaret Johnston, Burchfield road, Glenshaw, Pa.

CHOIR TO SING AT INGRAM

Communion will be held Easter morning at 11 o'clock in the First Presbyterian Church of Ingram. "The Greatest Love," a cantata by Petrie, will be sung at 7:45 p. m.

The Rev. Dr. Michael M. McDivitt pastor of the Knoxville Presbyterian Church, will preach tomorrow morning at 11 o'clock on "The King's Highway." "The Transfigured Face," will be the subject of Dr. McDivitt's 8 p. m. sermon.

Unitarian Minister Announces Sermon

The Rev. Frank Edwin Smith, newly installed pastor of the First Unitarian church, Ellsworth and Morewood avenues, will preach "On Being Immortal" at the morning service of the church.

Come to Church Easter

HIGHLAND PRESBYTERIAN CHURCH
Highland Ave. at Wellesley, Pittsburgh. REV. GEORGE C. FISHER, D. D., Minister.
11:00 A. M.—"REALIZING THE RESURRECTION."
Vesper Service 4:30 P. M.—Easter Cantata—"VICTORY DIVINE"—By Choir.
9:40 A. M.—Men's Bible Class—Dr. W. R. Farmer, Instructor.

FIRST UNITARIAN CHURCH
Ellsworth and Morewood Avenues, East End
FRANK EDWIN SMITH, Minister.
11 A. M.—"ON BEING IMMORTAL," Mr. Smith preaches
Take Car No. 75 from East Liberty or Downtown to Morewood Avenue.
An address, "Religion and the Sunday Blue Laws," is in print and will be sent to those who request it.

SECOND PRESBYTERIAN
8th St. near Penn Ave. 5 Minutes Downtown Hotels.
DR. SHELTON
11:00—"THE RESURRECTION BODY."
7:45—Cantata—"THE MESSIAH VICTORIOUS." (By Hammond)
Double Quartet. Male Quartet. Prominent Soloists.
10 A. M.—Big Bible Classes. 7 P. M.—Christian Endeavor.
Loyalty Crusade April 1—June 30.

SHADYSIDE UNITED PRESBYTERIAN CHURCH
Center Avenue, Cypress Street, Baum Boulevard
REV. A. GORDON MacLENNAN, D. D., Pastor
9:45 A. M.—Sabbath School.
11:00 A. M.—"A STAGGERING ALTERNATIVE."
8:00 P. M.—"THE FIRST EASTER EVENING."
Special Easter Music by the Choir.
A Cordial Invitation is Extended to All to Attend the Services of This Church.

EAST LIBERTY PRESBYTERIAN
PENN AND HIGHLAND AVENUES
STUART NYE HUTCHISON, D. D., Minister
11:00 A. M.—"THE THIRD DAY AFTER."
Children's Sermon—"THE GRAVE IN THE GARDEN."
8:00 P. M.—"THE FIRST EASTER DAY."
Special Easter Music by Quartet and two Choruses.

THE FIRST LUTHERAN CHURCH
Grant Street, near Sixth Avenue. A. J. HOLL, D. D., Pastor
11:00 A. M.—"THE OPEN GRAVE"
(Broadcast over Station WJAS)
7:45 P. M.—"AT THE GRAVE OF JESUS"

CHRIST METHODIST EPISCOPAL CHURCH
ALBERT EDWARD DAY, ERNEST WEALS | MINISTERS
Corner of Liberty, Center and Baum Blvd. Take Car No. 71, 82, 86.
11:00 A. M.—"SALVAGING THE SPOILED WORDS OF RELIGION: IMMORTALITY"
Final in Pre-Easter Series.
DR. DAY Preaches
8:00 P. M.—EASTER PAGEANT

THE FIRST PRESBYTERIAN CHURCH
CLARENCE EDWARD MACARTNEY, Minister
10:45 A. M.—"I Am Not Ashamed of the Gospel of Christ." —Dr. Macartney
8:00 P. M.—"In the Valley of Decision." —Dr. Macartney
V.—"WHEN CHRIST CALLS." He Arose.
(Easter Music at Both Services).
12:15 P. M.—Sunday School and Men's Bible Class.
7:00 P. M.—Organ Recital by John A. Bell.
Wednesday—7:45 O'Clock in the Chapel—Prayer Meeting.

ADVERTISE YOUR WANTS IN THE SUN-TELE CLASSIFIED COLUMNS

THIRD PRESBYTERIAN CHURCH
Pittsburgh, Fifth Avenue and South Negley. Rev. William L. McEwan, D. D., Pastor.
Morning, 11:00—"HE IS RISEN." To be Broadcast by Station KDKA.
Evening, 8:00—Musical Service of Easter Anthems.
Music Under Direction of Dr. Charles Heinroth.
Men's Bible Class Taught by Dr. McNaugher at 9:45 A. M.

THE FIRST BAPTIST CHURCH Bellefield Avenue and Bayard Street
C. WALLACE PETTY, THEODORE E. MILLER } Ministers
DR. PETTY PREACHES
11:00 A. M.—Subject, "JESUS AND THE RESURRECTION."
7:45 P. M.—Subject, "IS DEATH THE END?"
Take Car No. 71, 73, 75, or 76 to Bellefield Avenue.

THE PITTSBURGH BIBLE INSTITUTE
Congress and Wylie Avenue. C. H. PRIDGEON, Minister
10:45 A. M.—"The Time of Flowers and Singing of Birds Is Come."
2:00 P. M.—Testimony and Prayer Service.
7:45 P. M.—"They That Go Forth to Battle and They That Tarry by the Stuff Will Receive Equal Reward."
Chorus Choir. Music and Singing.

EASTER SERVICES
BELLEFIELD PRESBYTERIAN CHURCH
Bellefield and Fifth Avenues
SUNDAY, MARCH 31, 1929
Elias Breeskin, Violinist. Rev. Robert MacGowan, D. D., Minister. Joseph Schuecker, Harpist.
11:00 A. M.—"THE RESULTS OF THE RESURRECTION."
8:00 P. M.—"THE LORDSHIP OF JESUS."
At the evening service the quartet will give Hammond's Cantata, "MESSIAH VICTORIOUS."

EAST END CHRISTIAN CHURCH
South Highland Avenue at Alder Street—Cars 73
JOHN RAY EWERS, D. D.
11 A. M.—"CAN WE TRUST IN IMMORTALITY?"
(Reception of New Members)
7:45—Augmented Choir—"The Triumph of the Cross."
9 P. M.—Hearthstone Hour.

RODEF SHALOM TEMPLE Fifth and Morewood Aves
SUNDAY, MARCH 31, AT 11 A. M.
DR. SAMUEL H. GOLDENSON
WILL SPEAK ON
"WHO ARE PROBLEM PERSONS?"

THE LORD IS RISEN INDEED!
SHADYSIDE PRESBYTERIAN Hugh Thomson Kerr
11 A. M.—"The Difference Easter Has Made." —Dr. Kerr
5 P. M.—KDKA—"When Lazarus Laughed"—an Easter Message. —Dr. Kerr
EASTER MUSICAL SERVICES
Earl Mitchell, Organist and Director.
Quartette: Helen Bell Rush, Rose Leader Chislett, Will Rhodes, Raymond T. Griffin.
THE VESPER CHORUS
Sopranos: Margaret Garrity, Anna B. Kerr, Florence Schwartz.
Contraltos: Kathleen French, Hortense Scannell, Edith White.
Tenors: Edward Griffiths, Durbin Horner, M. Stanley Metcalfe.
Bassos: Donald Beltz, Glenn E. Collins, Julius Hucho.
Mr. Conrad Matter, Violinist.

Free Life-Instilling Esoteric Lectures
Science of Happiness, Health, Wealth and Whole-I-Ness
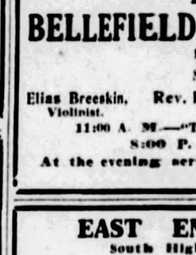
Dr. Christ, Like Christ, Freely Gives and Freely Receives
MARCH 30: SATURDAY—8:00 P. M.: The Perfect Science of demonstrating anything you want.
MARCH 31: SUNDAY—3:00 P. M.: Sub-Conscious Mind. What it is, and how to use its inexhaustible resources.
8:00 P. M.: Resurrection of Christ in the Light of Occult Science.
APRIL 1: MONDAY—8:00 P. M.: Centres. Where they are and what are their functions and how to unfold and open them for greater illumination and felicity.
Norse Room, Fort Pitt Hotel
18th and Penn Avenue

Mr. Coolidge Breaks His Silence - - -

in Sunday's Sun-Telegraph!

THE MAN who was accused of having ice water in his veins reveals a warm heart capable of the deepest emotion.

The man who was never seen to smile now shows he has a keen sense of humor. "Silent" Cal tells the intimate story of his feelings as he rose unexpectedly to the highest office.

Every American will be thrilled to read this great human document.

Mr. Coolidge's First Article Appears Exclusively in Sunday's

Sun-Telegraph

PATRICIA PITT'S SPRIGHTLY COMMENT ON PITTSBURGH'S SOCIETY HAPPENINGS

William Thaw Collins Becomes Engaged to Villa Nova Girl

PALM BEACH colonists are folding "their tents like the Arabs" and coming up North in droves. Those folks who have girls and boys on vacation from school over Easter are remaining over into April, but most of the others are finding their way back home. Members of the school group, I understand, all seem more ambitious to acquire a coat of mahogany than anything else, although the vacation days are filled with all sorts of festivities. The young folks are spending as much time as possible absorbing ultra violet rays on the beach, crowding as many hours of outdoor life as they can into these few short days.

The wanderers who are back in Pittsburgh, though, are settling down to city life again and in a short time while our "little season" will be under way. And I know that they will be as interested as I have been in hearing about the engagement of another member of our Thaw family to an eastern girl. This betrothal, which is being announced today in Philadelphia, is that of Virginia Morris, daughter of Mrs. Alfred Paul Morris, of Villa Nova, Pa., to William Thaw Collins, son of Mr. and Mrs. Henry L. Collins, of Blackburn Farm, Berwyn, Pa.

The Collins family, you know, used to live here in Pittsburgh, and Mrs. Collins, before her marriage, was Elizabeth Burd Thaw, daughter of Mrs. William Thaw, Jr., of Pittsburgh and Sewickley Heights. Their other son, Henry L. Collins, Jr., was married last June to Priscilla M. Carstairs, daughter of Mr. and Mrs. James Carstairs, of "Waverly," Ardmore.

* * *

CAN you think of anything that sounds more interesting than an "aviation garden party?" That is the name given to the latest addition to the list of events for our "little season" and is scheduled for the third week in June. The party will be given under the auspices of the executive committee of the Ogontz Association at the home of Mrs. Arthur Braun in Warwick Terrace, Morewood Heights, and the guest of honor will be no less a personage than Amelia Earhart. Among the many unique and attractive features planned for the affair is a tea-dance on the terrace.

The Ogontz Association, by the way, is going to hold its annual meeting next Friday afternoon at 4 o'clock in the home of Mrs. William Thaw in Morewood Place, when officers will be elected. The nurse maintained by the association is to give a short report at that time, too.

* * *

INVITATIONS, I hear, have just been sent out by Mr. and Mrs. John Ebbert Porter, of Sewickley for Katherine's wedding to Hartley Given Walker, son of the junior Hay Walkers, of Edgeworth. The ceremony, you know, is set for Saturday, April 20, and will be performed in the afternoon in St. Stephen's Episcopal Church, Sewickley. A small reception for the families will follow the ceremony in the Porter home.

* * *

ONE of next season's debutantes is back home again after a trip in the South. She is Susan O'Neil, daughter of the Chauncey O'Neils, of Sewickley, and you may remember my telling you about her leaving three weeks ago for a motor trip to various points in the South with her grandmother, Mrs. George Latimer Potter, of Baltimore.

Another Sewickley girl is spending her Easter vacation in the South. Harriet LaSalle Torrance, daughter of Mrs. F. J. Torrance, of Beaver road, Sewickley, who is a pupil at Ashley Hall in Charleston, S. C., is visiting a classmate, Mary Seabrook, daughter of Judge and Mrs. Paul E. Seabrook, of Savannah, Ga.

* * *

A BRIDGE dinner is being planned for Wednesday night at the South Hills Country Club. No bridge luncheon is set for next week, but the Easter dinner dance will be held on April 10.

* * *

MR. AND MRS. WILLIAM O. WRIGHT and their daughter, Miss Genevieve Wright, of Beechwood boulevard, have returned home after spending the winter in Miami.

* * *

MR. AND MRS. GEORGE LENKNER, of Tarentum, who have been spending the winter in Miami, Jacksonville and Lake Worth, Fla., have returned home.

* * *

FORT PITT CHAPTER No. 180, O. E. S., will hold a card party Tuesday night in the Moose Temple following the regular meeting. Mrs. R. Medora Dietzel is chairman and Mrs. Jennie Moore vice chairman.

* * *

MR. AND MRS. WESLEY HOLMES, of the King Edward Apartments, are spending Easter at the Willard Hotel in Washington, D. C., and will go to Baltimore to attend the Maccoun-Croker wedding on Tuesday.

* * *

MR. AND MRS. TAYER LOWIS, of Hollywood, Cal., announce the engagement of their daughter, Miss Evelyn Lowis, to Milton Stuart Steinsapir, of New York, son of Mrs. Julius L. Steinsapir and the late Mr. Steinsapir, of Pittsburgh. Miss Lowis is a graduate of the University of Southern California and Mr. Steinsapir is a well-known portrait painter.

* * *

WILLIAM M. SWORMSTEDT, of Ellsworth avenue, announces the marriage of his daughter, Miss Myrtle Swormstedt, and Harry Sloan Matthews, Jr., son of Mr. and Mrs. Harry S. Matthews, of Edgewood. The ceremony was performed Thursday in the First Baptist Church by the Rev. Dr. C. Wallace Petty.

* * *

MR. AND MRS. WILLIAM C. GRAHAM, of the William Penn highway, Wilkinsburg, have announced the engagement of their daughter, Miss Eleanor Graham, to Samuel Hamilton Humes, of Pittsburgh, son of Mr. and Mrs. James Humphries Krom, of Jersey Shore, Pa. Miss Graham attended Allegheny and Colorado colleges and Mr. Humes was graduated from Williams College and the Harvard Law School.

* * *

NLUELLA JACKSON CHAPTER No. 416, O. E. S., will hold a card party Tuesday afternoon, April 9, in Oppenheim-Collins' auditorium. Bridge, "500" and euchre will be played. Mrs. Emma Jolliff is general chairman.

Patricia Pitt

Co-Eds Frock Designers, Mannikins

PHOTOS BY PITTSBURGH SUN-TELEGRAPH.

MISS EGLER MISS DANY

Florence Egler and Helen Dany as they appeared in frocks of their own making and designing at the Margaret Morrison Carnegie College costume economics fashion show.

MISS ANDERSON MISS PERSCH

Two other models which attracted attention for their originality were worn by Christine Anderson and Lou Persch. The girls are seniors in the course.

Wilson Club Plans Luncheon April 6

MRS. CHARLES E. MACFARLANE, president of the Wilson College Club of Pittsburgh, has asked Mrs. Chester A. Smith to serve as chairman of the annual spring luncheon which will be an event of next Saturday in the Hotel Schenley. Assisting Mrs. Smith will be Miss Jean Johnston, Miss Lydia Morris and Miss Elizabeth Clugston. The club will have as honor guest Dr. Ethelbert Dudley Warfield, president of the college.

Pittsburgh girls at Wilson who are home for the holidays will attend the luncheon and John H. Adams, principal of Perry High School, father of one of the undergraduates, will give "A Father's Impression of Wilson College."

* * *

THE annual meeting of the Consumers' League of Western Pennsylvania will be held Monday in the Congress of Clubs. The business meeting at 11 o'clock will precede luncheon at 12 when the speakers will be A. P. Huckstein, supervising inspector, Department of Labor, and J. F. Mitchell, chief of employment, of the same department. At the business session the following ticket presented by the nominating committee will be voted upon: President, Miss Alice K. Negley; vice presidents, Mrs. Charles Brautigan, Mrs. J. F. Kirkpatrick and Mrs. Frank Loeb; recording secretary, Mrs. J. C. Armor; corresponding secretary, Mrs. A. C. Sohn; directors, Mrs. R. D. Beardsley, Mrs. C. L. Buckley, Mrs. William R. Gardner, Mrs. John R. Hermes, Miss Alice Pittock, Miss Laura D. Redick, Mrs. Thomas D. Steen, Mrs. Harry Bright, Mrs. W. C. Campbell, Mrs. John Daub, Mrs. Sidney Kaufmann, Mrs. L. C. Morgart, Mrs. J. Campbell Roberts and Mrs. Frank E. Ziegler.

* * *

IN addition to the miscellaneous program which the Tuesday Musical Club will have next week, the calendar for next month includes a choral program on April 1 and the fortieth anniversary program on April 30. Ferguson Webster, who has come home after a long sojourn in Paris, will be soloist with the choral. Mrs. Henrietta M. Bodycomb is using four-year periods as the theme for the anniversary luncheon and some unusual features are forecast for the annual luncheon which will take place at the Hotel Schenley on May 7.

* * *

AT the alumnae tea this afternoon, a new unit of the University library at Pitt was established when the alumnae presented the first volumes in historica. background of a research group devoted to women and subjects of special interest to women, books not available in local libraries. Dr. Luba Robin Goldsmith presented the gift and Miss Thyrsa Amos, dean of women, accepted for the university. Members of this year's graduating class were honor guests at the tea. A musical program was presented by Mrs. Grace Frech Russell, soprano, accompanied by Mrs. Ethlyn Brown Sisler; Mrs. Margaret Davis Loomis, contralto; Miss Georgia Orwig, Miss Lucy Chamberlin and Miss Helen Wigman, pianists. Mrs. J. K. Miller and Mrs. J. C. Reed were at the tea tables. Miss Anna W. Klingensmith, chairman of the Alumnae Council, received with members of the council.

* * *

THE Lutheran Woman's League of Pittsburgh and Vicinity will hold its annual luncheon at the Hotel Roosevelt on Thursday, with Mrs. S. C. Micheifelder as chairman and Mrs. H. G. Samson as the speaker. Miss Mildred Dozer will sing several solos, and readings will be given by Mrs. J. M. Weber, of Wilmerding. Miss Aletha Landis will play violin solos.

* * *

THE music department of the Mt. Lebanon Woman's Club has elected the following new officers: President, Mrs. J. J. Estabrook; vice president, Mrs. Adolph Krebs; secretary, Mrs. Albert Frederick; treasurer, Mrs. C. W. Hatch; accompanist, Mrs. R. B. Cuthbert.

* * *

MISS FLORENCE REED, of the stars of the "Macbeth" company which will be at the Nixon Theater next week, will be a guest of the Women's Press Club at its meeting in the City Club on Monday afternoon.

* * *

THE luncheon which Mrs. Eno Rauh will give on Monday in the Concordia Club to celebrate her twenty-fifth year as president of the Pittsburgh and Allegheny Milk and Ice Association also will serve as the annual meeting of the association at which election of officers will take place.

BLACK FAVORED BY WOMEN IN CONGRESS

WASHINGTON, March 30.—(AP.)—Black seems destined to be the congressional fashion note in the seventy-first Congress in which eight women, more than ever before in the history of the country, will occupy seats in the House.

The five women who were members of the seventieth Congress wore black frocks most of the time, and the three new comers have worn the subdued color on practically all public occasions.

A casual glance over the floor of the House in the past has not permitted one to detect any feminine finery, except on the rare days when Mrs. Mary T. Norton, New Jersey, wore her tan tailored frock or Mrs. Katherine Langley, Kentucky, her grass-green velvet.

Mrs. Edith N. Rogers, Massachusetts, during the winter months, affected black velvet gowns of simple cut, relieved only by a white gardenia or a strand of pearls. Black also is the favorite color of Mrs. Florence Kahn, of California, while Mrs. Pearl P. Oldfield, Arkansas, still in mourning for her husband whose seat she was elected to fill, always wears an all-black costume.

Speculation is being heard in Washington's feminine circles on the type of clothes Mrs. Ruth Hanna McCormick, Illinois, will choose when she takes her place among her many somber-clad colleagues.

The Sun-Telegraph Fifteen Cent Pattern

A PLEASING FROCK FOR A LITTLE GIRL

Printed voile was chosen for this trim little model, with organdy for collar, cuffs and belt. Jersey, flannel or cotton broadcloth are also suitable. Checked gingham in red and white with white broadcloth for trimming is suggested. Soft fulness is created at the yoke line below oblique slashes. Plait inserts give graceful and comfortable fulness to the skirt portions of the front. The sleeve is a popular model. The Dress opens at a slash below the collar.

The pattern for this style is cut in 4 sies: 2, 4, 6 and 8 years. To make a 6 year size as illustrated in the large view will require 2¾ yards of 32 inch material. Facings of contrasting material on collar and belt, and cuffs will require ⅜ yard 36 inches wide, and cut crosswise.

COUPON.

This pattern will be sent on receipt of 15 cents (silver or 2c and 1c stamps). Make number, name, address, etc., plain. Send to Pattern Department. The Pittsburgh Sun-Telegraph, Pittsburgh, Pa.

No. 6452 Size.....

Name .....

Street and No.....

City ..... State ....

Elaborate Funeral Given Family Dog

GREENSBURG, Pa., March 30.—Teddy, silver terrier, was in canine heaven today, but not without all the formality that could be bestowed upon him by his grief-stricken owner, H. H. Kettering, of the New Alexandria road, near here. A casket, valued at $300, and handsome floral pieces attended the last rites for the 15-year-old dog, while a Greensburg undertaker had charge of the services. The dog was interred in the Kettering family plot in Union Cemetery.

PITTSBURGH PUPILS TOUR CAPITAL

WASHINGTON, March 30.—More than 350 high school students and teachers of Pittsburgh were in Washington yesterday visiting historical points of interest on a high school students' educational tour.

After arriving at the capital on a special Pennsylvania train the Pittsburgh delegation, from eight or 10 schools of the city, spent a day inspecting government buildings and the White House.

WILL RETURN MONDAY

The delegation will remain here until Monday, when plans call for the return to Pittsburgh on another special train. In the meantime brief excursions will be made to Arlington National Cemetery, where the nation's hero dead lay buried; to Mount Vernon, the home of George Washington, and to Annapolis, home of the United States Naval Academy.

Arrangements may be made today for the visiting students and teachers to call on Secretary of the Treasury Andrew W. Mellon, of Pittsburgh. Mr. Mellon has arranged for the delegation to visit most of the government structures, including the Bureau of Printing and Engraving, over which his department has jurisdiction. The students spent some time at the bureau watching the government's engraving plant turn out millions of dollars in paper currency.

VISIT CAPITOL

A visit to the Capitol followed the trip to the engraving and printing establishment. Here the Pittsburghers looked in on the two halls of Congress, having the individual seat of statesmen pointed out to them, although neither the House nor the Senate is in session at this time. An examination of the United States Supreme Court room was on the schedule also.

It is planned to have them go to the Congressional Library, one of the most important institutions of it kind in the world and also one of the most imposing government structures in Washington.

The trips to Arlington, Annapolis Mt. Vernon and the various national memorials in Washington, including the Lincoln Shrine, will be mad in buses today and Sunday.

Among the high schools represented are Taylor Allderdice, Schenley, Allegheny, Oliver, Edgewood, Wilkinsburg and Ambridge.

Church to Celebrate 102nd Anniversary

BRIDGEWATER, Pa., March 30.—The First Methodist Episcopal Church will celebrate the one hundred and second anniversary of its organization Easter Sunday. The Rev. B. B. Wolf, of Mt. Lebanon, will make the principal address. The church is the oldest Methodist Church in the county.

Breaks Window Near Station, Steals Ham

NEW PHILADELPHIA, O., March 30.—A window of Ross Vanbinder's meat market, three doors from police station, was shattered yesterday by a motorist who stole a ham and sped away in his automobile.

How science proves its theory of EVOLUTION

Zoologists, Geographers, Physiologists, Biological Chemists, Botanists, Psychologists, Anatomists, Entomologists, all bring separate and supplementary proofs to prove new theory of evolution. Read this authoritative article reflecting the opinions of the greatest scientific minds of the day.

Ocean flying made safe

Chain of floating islands to span Atlantic

Succor for planes in distress! Comfort and rest for passengers! Read graphic description of floating airport at sea that will add to safety of ocean flying, now being built in America to be anchored and tested midway between New York and Bermuda.

What keeps world's fastest automobile on ground?

Death sat beside him when Major Seagrave drove his 900-horsepower motor car, "Golden Arrow," at the terrific speed of 231 miles an hour. Read the unusual details of how he made this great speed test at Daytona Beach and broke the world's record.

WHO SHOT THE PRETTY BEAUTY PARLOR OWNER?

Found dead on the dining room floor of her admirer's apartment! Was it murder or suicide? Missouri police say *murder* and feel sure they know who committed the crime, but puzzling facts baffle them at every turn.

Each week the American Weekly is packed from cover to cover with a vast variety of brilliant articles on science, history, current events and other informative and interesting topics. Fascinating fiction of romance and mystery, written by famous authors. A magazine for everybody—read by more people than any other periodical in the world!

Some of the other entertaining features in this issue of the *American Weekly* are:

Why Living Human Beings Occasionally Grow Moldy Like Cheese.
Newest Fashions, drawn by Soulie, foremost Fashion Artist of Paris.
Giant Frog Weighs 10 Pounds.
Machine-Gun Girl Bandit Gets 20 Years.
Solving Paris Traffic Problem.
Bones of French Hero Found.

The American Weekly

The Largest Magazine Circulation in the World

Distributed every Sunday as the magazine section of the

SUNDAY SUN-TELEGRAPH

FRESH DOUBTS CAST UPON LEGALITY OF PROHIBITION

VOLSTEAD ACT VALIDITY CLOUDED

F. B. Garretson, of Springfield, Mass., adds to the current legal discussion throughout the country of the validity of the national prohibition laws by expressing doubt concerning the constitutionality of the Volstead Act and the new "five and 10" Jones Act.

Following the arguments of such eminent legal minds as Hennessy, of New York, and Stevenson, of Connecticut, the thought is suggested that the word "concurrent" in the second section of the Eighteenth Amendment furnishes a loophole to declare the Volstead Act without legal force.

Garretson says:

"Now that our annual spring effort toward enforcement of the Eighteenth Amendment is about to start, I would like to call attention to the fact that the Volstead Act, Jones Act and all other legislation designed to enforce the Eighteenth Amendment have in my opinion been enacted contrary to the constitutional rights of the several states and also contrary to the provisions of the Eighteenth Amendment itself.

"Section 2 of the amendment reads as follows: 'The Congress and the several states shall have concurrent power to enforce this article by appropriate legislation.'

"Now, since the word concurrent means 'in conjunction with, in agreement with, acting together in combination,' it is reasonable to assume that all national laws enacted by Congress for the enforcement of the Eighteenth Amendment must be agreed to, concurred with, or ratified by the several states as provided for in Section 2 of the Eighteenth Amendment, and, since this was not done, it is reasonable to believe that if this question could be properly submitted to the Supreme Court of the United States, they might decide the Volstead and other enforcement acts invalid, thereby clearing the way for an act agreeable to and ratified by a majority of the people of the several states."

Expressions of opinion from representative citizens on the need of America for a change in the prohibition laws that will bring about true temperance follow:

J. J. Lowman

J. J. Lowman, writer and lecturer, of Los Angeles:

"My profession takes me all over the nation, particularly in the South and East. Everywhere I see absurd laws and disrespect for law. It is because many of our laws have been passed by fanatics who have nothing else to do. Our business men and professional leaders are too busy, unfortunately, to give attention to such petty things.

"However, because of the tremendous spread of such lawmaking, the situation is no longer small or petty. It has become the most serious problem facing our nation. The very fabric of our government is threatened. We must act.

"The bootlegger is doing his will everywhere with 'high-pressure' methods. The fanatic and idle are coming, perhaps unwittingly, to his aid by advocating and passing more of these absurd laws.

"The social as well as the economic basis of government is perilled. Our liquor problem is not one of whether we can take a drink. There is another side of the question—that which is happening because our law now says we can't drink. And in doing so we have placed a great weapon at the hands of thousands—bootleg whisky.

"We must have the sane, industrious majority unite to save respect for America's laws and make our new ones so right and dignified that they will command respect and be given respect.

"While passing through Oklahoma, my wife and I were told by a Pullman porter to stop a game of casino. In New Orleans I tried to buy tobacco on Sunday during Mardi Gras. Many did buy it, but they made the purchase surreptitiously. Newspapers were not allowed to be sold on Sunday in many cities, although they were made up and printed for Monday morning on Sunday afternoon and evening.

"Unfortunately the economic struggle has been too fierce to permit our business leaders to enter the fight. Mr. Hearst's temperance prize contest will do a great deal of good and will go a long way toward showing the difference between laws advocated by fanatics and idle people, and plans from the minds of the intellectual, busy men and women of this country."

The Rev. Neal Dodd

The Rev. Neal Dodd, pastor of the "Little Church Around the Corner," Hollywood, Cal.:

"If, by means of the $25,000 temperance prize contest, Mr. Hearst can aid the American people to bring about temperance, he will be doing the most noble work he can ever hope to do.

"I have seen the Eighteenth Amendment function. It has, but in the wrong way. Under it temperance means nothing. It is an old statement that 'you cannot legislate righteousness,' and nothing has ever proven that statement more than the dry laws.

"I really believe that prohibition makes more people drink than it keeps from drinking—because of an unexplainable trait that has existed, I suppose, since the beginning of man. Many seem to be drinking just because they have been told not to drink.

"If we could let the people have mild liquors, eliminate the huge profits now accruing to bootleggers through their sales of hard, poisonous liquors, and educate the people to temperance, we would have the solution of the present distressing problem brought about through the Volstead Act and the Eighteenth Amendment."

7 Rules for $25,000 Temperance Contest

The purpose of the contest is to obtain a practicable plan, as a substitute for prohibition, which will secure better actual temperance conditions, which will be more easily possible of enforcement by state and Federal authorities, which will offer less encouragement to crime and tend less to debauch the public service, and which will not so outrage and violate the fundamental rights and personal liberties of American citizens.

The rules and conditions of the contest are simple and are as follows:

1—Every person is entitled to enter the contest, but no one person may submit more than one plan.

2—The practicable plan proposed as a substitute for prohibition must be set forth in an article containing not more than 1,000 words.

3—This contest will close April 30, 1929, and no plan which has not been mailed and postmarked on or before that date will be considered.

4—The articles submitted in the contest will be judged by a committee of eminent Americans, the personnel of the committee to be announced at a later date.

5—The full prize of $25,000 will be awarded to the contestant submitting the best plan as a practical temperance substitute for prohibition.

6—If other plans not awarded the first prize shall still be considered worthy of some compensation by the committee, a second prize of $5,000 and other prizes of $1,000 each may be awarded.

7—Articles submitting a plan to be considered in this contest may be sent to the temperance contest committee, care of the editor of any one of the following Hearst newspapers: Albany Times-Union, Atlanta Georgian, Baltimore News, Boston Evening American, Chicago Herald and Examiner, Detroit Times, Los Angeles Examiner, New York American, Omaha Bee-News, Pittsburgh Sun-Telegraph, Rochester Journal, San Antonio Light, San Francisco Examiner, Syracuse Journal, Seattle Post-Intelligencer, Washington Herald, Wisconsin News (Milwaukee).

Counsel Ask to Quit, Held in Contempt

VENTURA, Cal., March 30.—(AP.)—Three attorneys who yesterday asked permission to withdraw as defense counsel for Dominic Leo and Frank Rocco, on trial for murder, late yesterday were declared in contempt of court. Superior Judge Edward Henderson ordered the trio held by the sheriff until they were prepared to proceed with trial of the action.

Attorney Louis Drapeau, speaking for himself, Robert Sheridan and John Calvin, had told the court that "confidential communications" had caused them to decide that professional ethics prevented their continuing their defense of the accused men.

2 Hotels, 8 Homes Raided by Dry Agents

After raiding the Andre Hotel, Middle road, Indiana Township, yesterday, federal prohibition agents reported seizing a bottle of whisky in the kitchen and arresting William C. Andre, 29, and Mrs. Elma Andre, 26. In a visit to the Bunola Hotel, of Bunola, the raiders said they confiscated whisky behind the bar and found 15 barrels of beer in a garage near the place. John McCleary, 41, was arrested, according to the agents. Eight dwellings in the South Side were visited and liquor violations discovered in each. Occupants of these were released on their own recognizance.

Suspect in Holdup Returned to Prison

Hubert P. Einspurn, escaped Colorado convict, captured as a suspect in a garage holdup in McKees Rocks, was taken back to the Colorado penitentiary at Canyon City, Col., last night by Joseph Schillo, penitentiary steward. Einspurn was recognized by county detectives from a picture of him on a police circular.

HOOVER'S MOVE AVERTS TEXAS RAIL STRIKE

WASHINGTON, March 30.—(AP.)—President Hoover took action late yesterday to avert the threatened strike by employes of the Texas and Pacific Railway by issuing a proclamation creating an emergency board of inquiry to investigate the dispute and report on its findings. This report will be made to the President.

Under the Rail Labor act, both the railway management and the workers are restrained from taking any further action until the expiration of a 30 day period.

The President affixed his signature to the proclamation after Chairman Winslow, of the board of mediation had called at the White House, and the instrument set forth that the chief executive had been advised that the strike threatened a serious interruption of interstate commerce.

ORDER WITHDRAWN

DALLAS, Tex., March 30.—(AP.)—An order which originally had called for a strike of 4,000 Texas and Pacific Railway shop and train employes at 6 a. m., today was withdrawn last night by officials of the four brotherhoods.

The order of withdrawal was signed by Fred Barr, vice president of the Brotherhood of Locomotive Firemen and Engineers; D. A. McKenzie, vice president of the Brotherhood of Railroad Trainmen; E. H. Kruse, assistant grand chief engineer of the Brotherhood of Locomotive Engineers and J. A. Cannon, vice president of the Order of Railroad Carmen.

The decision to withdraw came after an extended conference of the brotherhood leaders last night. Their meeting was closed and they did not divulge the cause of the rescinding action.

Spokesmen indicated, however, that the withdrawal was temporary only, pending the report of an emergency investigating committee appointed by President Hoover. The decision does not mean that the 4,000 employes have dropped their grievance, the leaders asserted.

BREWING SIX MONTHS

The trouble, dating back about six months, came to an impasse when eight leaders of the four brotherhoods, locomotive firemen and enginemen, engineers, trainmen and conductors, failed to agree with T. and P. executives.

The dissension was said to have grown largely from the railroads removal of its yards from Longview and Marshall to Pineola and Shreveport, with other disputes creeping in as the matter was brought under discussion. One of the other points of protest was the railway's alleged refusal to make good the loss entailed by employes in consequence of the removal from Longview.

Child Killed, Driver Held for Grand Jury

NEW KENSINGTON, Pa., March 30.—Frank Czajewski waived hearing yesterday before Justice of the Peace W. C. Hiteshue, of Parnassus, and posted $1,000 bond for court appearance on a manslaughter charge growing out the death of Robert Leroy Sourbryne, 4, of 687 Second avenue, who was struck by an automobile. At the inquest a jury recommended that Czajewski be held for action of the grand jury. Czajewski is said to have been driving without an operator's license.

WIFE SEEKS INJUNCTION AGAINST LOVE-MAKING

NEW YORK, March 30.—(AP.)—An injunction against love-making was asked yesterday from Justice Dike in Brooklyn Supreme Court.

Mrs. Ellen Fried appealed for a temporary order restraining her one-time friend, Miss Malvina Solomon, whom she already has sued for $75,000 for alienation of affections, from making love to Emil Fried, retail shoe dealer.

Miss Solomon is Fried's cashier, but Mrs. Fried also sought an injunction restraining her husband from seeing the girl.

Mrs. Fried asked among other things that Miss Solomon be restrained from "wrongfully contriving and maliciously and wickedly intending to injure the plaintiff in her affections for her husband and her husband's affections for her and "from exercising improper influence over him" and "from enticing or alienating him."

Aged Farmer Killed Blasting Stumps

PUNXSUTAWNEY, Pa., March 30.—A. A. McDonald, 65, farmer and road supervisor of Porter Township, was killed yesterday when he was struck by a section of a blasted stump flying 200 feet. With a crew of men he was engaged in blasting stumps along the highway near Phoenix.

DRINK LIBERTY MILK—IT'S HEALTHFUL

Serving Thousands

The Liberty Dairy Products Corporation is one of the largest dispensers of milk to the wholesale trade. Their customers include thousands of stores, private families in all parts of Pittsburgh, leading institutions, restaurants, eateries, well-known clubs, cafés and tea-rooms.

BULLETIN NO. 2

Cleanliness

Each day, 80,000 empty bottles are collected by our drivers from homes and stores throughout Pittsburgh. Each is thoroughly washed—rinsed with boiling water and subjected to a live steam bath. This intense cleansing kills all harmful germs.

From the time it leaves the farm until it reaches your door, no hand comes in contact with Liberty Milk. The bottles and cans are sterilized; filled with pasteurized or certified milk and sealed or capped with air-tight tops —*all by machinery.*

Edward J. Bennett
Chief Chemist

His highness must be served!

"Boss" of the household is the Baby. Young and old bow down before his slightest wish. He cries and the house is in confusion. He smiles and everyone is happy.

Naturally—Baby must have the very best of food. During his early formative years, baby's digestion is extremely sensitive. The utmost care must be exercised in selecting milk for him.

Keeping the babies of Pittsburgh especially in mind, the Liberty Dairy Products Corporation requires supreme purity, quality, cleanliness in all milk sold under its name.

In addition to meeting the rigid standards of the U. S. Government, each batch of Liberty Milk must pass inspection by our Chief Chemist. It must be up to the high Liberty Standard in butterfat content, freshness and food value.

LIBERTY MILK

Drink Liberty Milk—it's healthful
Eat Liberty Ice Cream—it's healthful

LIBERTY DAIRY PRODUCTS CORPORATION

MAIN OFFICE: Forbes St., at Sixth Ave. Pittsburgh—*Atlantic 6900*

BRANCHES: Shadyside—HIland 4800 • Oakmont—Oakmont 1100 • Kittanning—104

BOGGS & BUHL

starting monday—april sale

curtains-- draperies

Once a year—and at the timeliest of times—a great and inclusive sale of fresh new lots of curtains, draperies, and home furnishing fabrics of every description. The sale opens Monday morning—April 1st—listing here just a few of the many sparkling items with a real price appeal.

3,000 pairs criss-cross 2,500 panels

85c

(A)—Plain ruffled sheer quality Criss Cross Marquisette Curtains—ecru or cream—3-inch ruffle, ruffle valance top and tie backs—headed—ready to hang. April Sale price—85c.

(B)—Attractive Panels of French Marquisette, made with 1-inch hemmed sides and 3-inch bullion fringe across bottom—set on wide hem. Ecru color. April Sale price—each 85c.

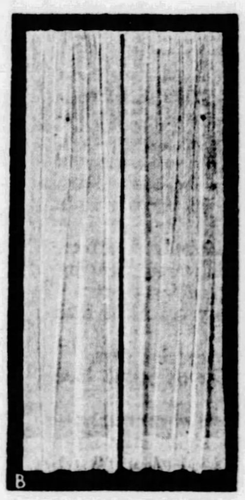

cottage sets

$1.45

(C)—Cottage Sets—made on a fine voile with dainty colored figures—headed, ready to hang. Self ruffles. Special $1.45 each.

Cottage Sets—made on a fine Marquisette with dainty colored figures—headed—ready to hang—self ruffle. (Not illustrated) April Sale price, $1.85.

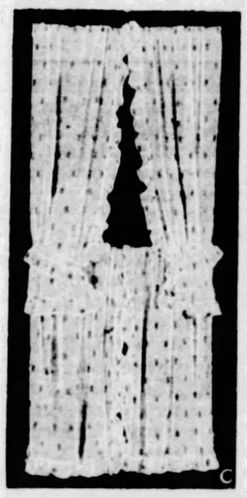

valance sets

$2.15

(D)—Valance Curtain Sets—each curtain 38 inches wide with a 54-inch valance over all—made on marquisette body with three different type finishes—colored coin spot ruffle, solid fast color voile ruffle, and fast color chintz voile ruffles. Very special—each $2.15.

net panel curtain

$1.95

(E)—Fringed Net Panel Curtains—seven styles—43 to 47-inch panels—ecru and ivory—all over designs—$3.00 to $3.50 values. Special—each, $1.95.

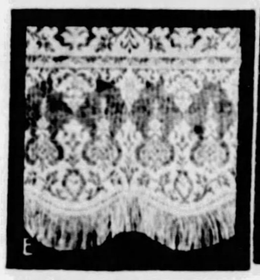

shantung and filet panels

$2.45

(F)—Fringed Net Panel Curtains—seven styles—Egyptian color—filet and shantung weaves—43 to 45-inch width—regularly $4.00—each, $2.45.

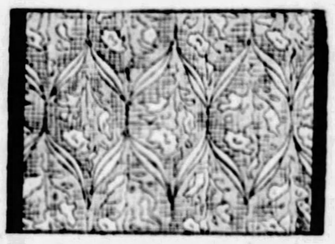

Rayon Casement Cloth

2500 yards 36-inch good quality Figured Rayon—a splendid fabric in a soft ecru shade. Special—to open the April Sale—per yard **35c**

50-Inch Rayon Damask

A fine silky, weighty cloth in a choice of ten color combinations that will fit into most any color scheme. April Sale—yard **$1.65**

Crash Cretonnes

3000 yards of beautiful Crash Cretonnes in floral and art modern designs—especially suitable for use as hangings and slip covers Special per yard..... **40c**

Chair Seats and Backs—Set

$1.50

For wicker chairs—covered in serviceable, bright colored cretonnes. Well filled and shaped with boxed border and button tufted. The back pad is shaped to fit the chair back. Special $1.50 a set.

Fancy Covered Pillows

50c—85c—95c

In three cover and price ranges. Covered in beautiful bright cretonnes for summer use, also sateen or crash covered—in assorted shapes and finishes. Special 50c, 85c and 95c.

The Earth and the Sun

IF the sun were a ball nine feet in diameter, the earth, in proportion, would be the size of a one-inch ball. If the same scale were employed in placing the balls, the earth would be 969 feet from the sun.

Fiction Page

Airship Driven by Steam

A GIANT airship, driven by steam power and designed to cross the United States in 36 hours, is nearing completion. It will be driven by turbine engines built to give it a speed of 100 miles an hour.

The BROADWAY MELODY by Jack LAIT

(Continued from Yesterday.)

Queenie Invited to Dine After Rehearsal With Two Millionaires

(From a Scenario by Edmund Goulding.)

WHAT HAS GONE BEFORE

Eddie Kerns, song plugger, has written the music for "The Broadway Melody," a big revue to be produced by the famous Zanfield. For two years Eddie has been engaged to "Hank" Mahoney and now he sees his way clear to marry her. She and her younger sister, Queene, are playing in vaudeville and Eddie summons them to New York and tells them he has managed to place them in the revue. They are overjoyed, but Eddie suddenly discovers that he's lost his heart to Queenie who has developed into a startling beauty in the two years since he saw her last. He keeps his secret from "Hank" and the girls turn down a long vaudeville contract for a chance to make good in the revue. Zannie, after seeing the "Mahoney Sisters" perform, decides that he could only use Queenie. She, however, appeals to him to also give her sister a chance in the show. He consents. "Hank" believes that she put it over. During a dress rehearsal Eddie shows the sisters the big ad in the newspaper announcing their coming to Broadway. When Hank kisses Eddie, Queenie cries. Zannie gives Queenie a place in the revue.

NOW GO ON WITH THE STORY.

CHAPTER VI.

ZANFIELD'S three silk-lined check books glanced upward about the same time that Eddie Kerns did, to give the new girl on the love boat the up and down and the East and West with their experienced, expert eyes, trained by looking over the beauties of Broadway for many a year. They slanted their view at comparative long-shot range.

Posed on the prow, aloft, draped like Helen of old, the multi-hued lights playing on her, the classic headdress giving her height and classic effect though not subduing the cherubic charms of youth, enhancing rather than diminishing the sheen and loveliness of her golden hair, part covered, part shown. The orchestra was at diminuendo, crooning into a soft sensuous love song as the boat glided downstage, its nearly-nude figures grouped and studded over the shimmering surface.

The tenor started singing in a melting, trilling voice:

"You are my beautiful love boat
That sails over fairy seas.
You are my beautiful love boat,
With a cargo of mysteries—
Somewhere a girl from a far realm
Brought o'er love's blue, blissful sea—
Comes in my beautiful love boat,
Sailing and smiling to me—"

"Gee," gasped Eddie to Hank, "Queen's a dream."

Hank, the tears of vexation, indignation and humiliation over Zanie's treatment of her when he peremptorily cut the Mahoney Sisters act out of "Broadway Melody," smiled gamely—yes, Queenie was a dream. Her own dream of greatness and stardom, Broadway aristocracy, had gone out like a light. The full-page advertisement in Variety would rebound to make her a laughing stock now instead of an envied big-leaguer. She had crashed the highest gate of showdom—and had crashed out again before she could even retreat gracefully.

The three angels had drunk in eyefuls, too. "Babe," whistled, walloped "Stew" on the back, and stage-whispered:

"Do you see what I see, Stewie? If that isn't a lollypop—"

"Lollypops always appeal to babes," giggled Steward Worthington. "But this time, for once, you saw what I saw. Wow—who is that pip?"

Francis Warriner was gazing intently. A lean, wiry, polo-playing young man, who kept his dignity though he sported about with theatrical girls. Of thoroughbred birth, with a name that was the password through any door in New York—social, financial, political, as well as to the gay public, semi-private and snobbishly exclusive retreats and resorts of pleasure—young Warriner had discrimination and taste. He drew a deep breath, but said nothing.

The song went on—it ended. As the topnote echoed off, the dimmers on a dozen circuits of vari-colored lights functioned. Like a dream-vision fading, a mist gradually shrouded the boat and the girls on it, all save Queenie, on whom to the last blazed a gentle amber glow light, a single star from on high, reluctant to black out the heavens against so fair an angel. The boat was gliding back into the nowhere. The luminous lamp on Queenie irised down to a pin-spot, narrowing but intensifying the sight of her . . . and then it disappeared as the shields of the lens met . . . and the curtain slowly came down.

Queenie was lifted down, stiff and exhausted from the rigid holding of the pose, which looked so graceful from out front but felt so awkward in the doing. The scurry of shifters was all about her, clearing and dragging on flats and built pieces for the next scene. Hank bustled through the mass of chorus girls and threw Queenie's dress over her shoulders.

"Queenie, you were great—y-you're made," said the older sister, with a tremor of her lower jaw that was almost was an audible chatter of her teeth. Eddie was out in the auditorium by then—snooping about to hear what was being said. In the dark house no one paid any heed to him. Within a few feet back of Zanfield and his trio of capitalists, he drank with his ears from the golden horn of soul-satisfaction—

Warriener had risen and said—"I'm going, boys—so long." But Babe tried to hold him back, "Wait a minute, Warry," he pleaded. "She'll be on again, I have to see that again for a kick." Warriner turned to Zannie. "Oh, yes," he observed, as though it were an afterthought, "Who is that adorable blonde?" "She's a little hick from the sticks—half of a sister act you just heard me close. She has got looks though—she'll be the talk of the town the night of the opening." Babe chuckled. "She'll be the talk of the town tonight," he corrected. "That's all I'm going to talk about."

Eddie hurried backstage. He found Queenie the center of a dozen girls, all jealous, but all ready to "give it to" a newcomer who had clicked, who, within a few minutes of a disastrous turndown had jumped to the high peak of preferment—to a shining position which, they knew, would command for her the admiration and attention of critics, millionaires, rival producers—and give her a choice of the rich emoluments therefrom to be taken at will.

Eddie bowled them apart. He slipped an arm about her and all but carried her to a corner. He took her hand with his free one, and with his lips close to her ear, whispered with emotion:

"Honey—you're a sensation. Everybody's ravin'—your ship sure came in."

His arms tightened. She did not struggle.

"I'm glad you liked me," she said.

"Hello, Stewie," called out half a dozen of the underclad girls, as through the house-door to the stage, behind the enfolding cyclorama that shut in the scene, came Steward and Warriner. Stew immediately mingled with the chorines. Warriner glanced about until he discovered Queenie, her back to him, Eddie's arm around her. He waited aside. Such men are never cross, never bossy, never indelicate. The callboy came on the run, located Kerns and pulled his sleeve—"Your number," he panted.

ed. He dropped Queenie abruptly—a cue transcends any other purpose or command on a stage.

Warriner had never met Queenie. He was not the sort who would push an acquaintance on any girl, not even a showgirl, not even a showgirl in a show which he partly owned. But Stewie was of another metal. The moment he saw Queenie unpossessed, he abandoned the group of date-diggers, cut off Queenie's start to her dressing room, and put out both hands.

"Hey, hey—so you're Queenie Mahoney? I came back here to get a closeup. Where have you been all my life? My name's Worthington—Steward Worthington—call me Stew—I'll call you Queen—Queen, my friend, Francis Warriner—"

Warriner greeted her courteously. Queenie took in his ways and appearance, almost unconscious that she was interested.

"Warry and I have a bet on, Queens," bubbled Stew. "He bet he'd have the prettiest girl in New York to supper with us after the rehearsal. He bet me a thousand, the rich old shylock. But I took him up. Does he win, or do I get his chicken-feed?"

"I don't know," answered Queenie.

"Why not? It's up to you."

Warriner smiled, and said—"Stewie isn't entirely sticking by the facts. But—won't you win my bet for me, since he says we have one?"

Queenie shrugged her pretty shoulders, not so much in disparagement as in wonderment. She was not as apt at subtle phrases as her contacts with show business had made her at fly persiflage.

"You're the girl—of course," added Warriner.

Queenie was truly taken aback for the moment, and looked to Warriner curiously.

"Looks like I win, damn the luck," said Stew.

Queenie said nothing.

"Tell you what I'll do," cried Stew.

He drew out a billfold, and off its top he skimmed a banknote—yellow. He looked at it in the dim light, to see which end the serial number was on.

"See this?" he asked, as he held it under Queenie's nose. "That's a grand note—a thousand-dollar bill. When a bill gets up into four figures it's more than a bill—it's a William. Have you ever owned one of these babies?"

Queenie's eyes were like doorknobs.

"I—I've never even seen one," she gasped.

"Well, then, take a good look at this one. I knew a girlie once who got one . . . oh, nix—nothing wrong—she got it in a perfectly decent way—her mother could have stood by and seen her get it—because you see, on this street girls are divided into two kinds; those who can't raise the price of a meal in a beanery, and those who get paid heavy sugar for eating at the best and finest places. Understand?"

Queenie's expression was animated with an excited concentration on what he was saying, but it did not register that she understood.

"I'll show you," Stew followed up. "I'm going to win or lose a thousand dollars on your decision as to whether or not you will have a bite with us tonight. I don't want Warry's money and he doesn't want mine," Stew drew closer. "What I'm getting at is this—the one who can win this bet is you—I mean the bet and the stake—the grand note."

"I—it isn't very clear to me, Mr. Worthington. You say—"

"I say that you can be the winner . . . you can be the winner if you meet us after rehearsal and lend us a little of your time and presence—in an absolutely respectable place and manner, too—now, do you understand?"

She shook her pretty head, still sincerely puzzled.

"Then I'll show you."

Stew tore the thousand-dollar bill in half, down its center crease. He held out the numbered half toward the girl.

"Take this," he said, pushing it into her hand. "Now, the other half of this grand note wants to meet you after rehearsal . . . think it over . . . we'll come back . . . come on, Warry!"

(Copyright, 1929, King Features Syn., Inc.)

(Continued on Monday.)

Merely Margy, An Awfully Sweet Girl

Story by Lloyd Myer

By John Held, Jr.

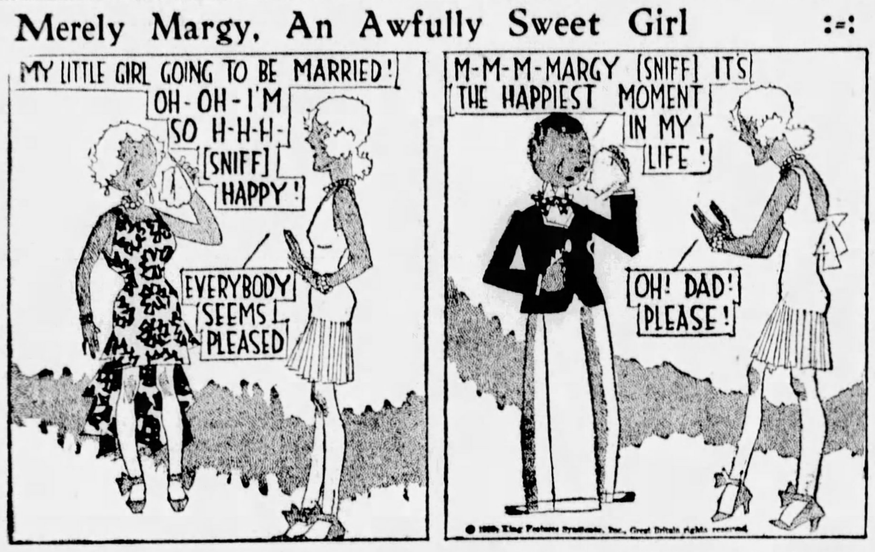
MY LITTLE GIRL GOING TO BE MARRIED!
OH-OH-I'M SO H-H-H- [SNIFF] HAPPY!
EVERYBODY SEEMS PLEASED
M-M-M-MARGY [SNIFF] IT'S THE HAPPIEST MOMENT IN MY LIFE!
OH! DAD! PLEASE!
OURP-OUW! WOO-WOO EYOW EYOW YP-P-P!
AND YOU TOO JONES!
OH! BOO-HOO! SNIFFLE! I'M SO HAPPY!

"My dear, I'm a WRECK, no less! I mean I'm ABsl'utely WHIPPED down to a NUB at this point because I've never obSERVED anything like the GEN'ral GLOOM that perVADES the ATmosphere—you know the type! REALly, my dear, it COULDn't be more DREAR and DEADly because f'r instance MOTHer meets me and SOBbingly proclaims she's TICKled SILly about my enGAGEment, and then DADdy BLITHEly stammers between fits of VI'lent WEEPing that this is the HAPpiest moment of his LIFE, and THEN, my dear, PUPsy-wups sits him down upon his diMINutive STERN and HOWLS luGUBriously in an effort to exPRESS his deLIGHT about the recent development—can you BEAR it, my dear? ACtually, I've NEVer been so THORough! dePRESSED in my enTIRE young LIFE and the perfectly riDIC part of it IS, I have to run LEAPing hither and YON, LOUDly whooping I'm THRILLED to DEATH and all BLITHE and JOCund and whatnot—can you HOPE with it, my dear? HONestly, it's got my NECK out because I give you my WORD I feel more like the DEAR dePARTed than the BRIDE-to-BE, what with all these obNOXious lamenTAtions and LACHrymose goings-ON, my dear, and I MUST say I'm SLIGHTly PIQUED at this point because I'm WONdering vaguely if ev'rybody's feeling so luGUBRIOUS on BASil's account, my dear—I mean I ACtually AM!"

Covers for Three By LOUISE SUTHERLAND Daily Short Story

NANCY LORING took a ninth turn around her daintily set table and rearranged the larkspur and snapdragons for the tenth time. One glance at the table showed that "covers were laid" for three, a look at the clock, that it was luncheon, and a sniff toward the kitchen, that it would be unusually palatable.

She breathed a sigh of satisfaction and gaily hummed a snatch of a song with the air of one who is waiting anxiously, excitedly, but preparedly for what is to come. The satisfied air was justly assumed, for her tiny table with gleaming linen and silver, tinkling glass, and beautifully arranged flowers, was a picture, and Joey Ann was waiting in the kitchen with fluffy biscuit and tempting salad.

Nancy herself was the picture of the perfect hostess. In summery yellow, her soft hair curling fascinatingly around her face and her dark eyes dancing, she might have been picked from her own garden and placed in the bouquet on the table. However, rather than being a botanical specimen, she was a very pretty and much alive young woman.

Glancing at the clock, she picked up Bill's letter, and once more reread the lines which were the cause of the waiting feast. The lines said, namely, that Gordon Foster, Bill's old college chum, would be in Plainsboro between trains—which happened to be luncheon time.

"I told him to dash right up to the house," Bill wrote, "and that you'd take him in and give him a sample of Joey Ann's famous cooking. We used to flunk math together and he's a great boy, but he'll be bashful as the dickens at first, so by all means, Nan, make him feel at home."

These last words stayed in Nan's mind and for the sake of her adored and adoring brother, Bill, she would make the visit a success, and "by all means make Gordon Foster feel at home." Furthermore, life with Aunt May in Plainsboro was becoming somewhat dull and for her own sake, Nan was anxious to meet Bill's much-talked-of Gordon.

So now, her luncheon was ready, she had powdered her nose again, and Aunt Mary was waiting and would be politely cordial—the stage was set, let the hero enter!

The whistle of a train announced that the curtain was up and in only a few moments Nan saw a young man turn in at the walk and up the steps. Her heart made a rather unexpected leap, for he was decidedly good looking and she liked the swing of his walk as he came toward the house. Her visions of Bill's friend were more than fulfilled.

"Can you tell me if—" the young man began, and Nan, noting his embarrassment, took the situation in hand.

"Yes, I'm Bill's sister, Nan, and I'm so glad to meet you, Mr. Foster. You'll just have time for luncheon before your train leaves, Bill said, so come right in."

In the midst of his somewhat confused looks and protests, Nan rushed her guest into the room, introduced him to Aunt May and in almost the twinkling of an eye, before there was much chance for conversation, the trio was seated in the dining room.

In Nan's eyes, luncheon was a great success from start to finish. Aunt May talked little, Gordon Foster, she thought, still seemed a trifle confused and embarrassed, and so Nan steered the course of conversation and became her most delightful self. The young man was charming, in spite of a slight appearance of being ill at ease, and seemed to be enjoying both Nan and the tempting meal.

"It's a success," Nan thought, and was glad for Bill's sake—but now not only for Bill's, for at the fruit cocktail she began capitulating and by dessert time she admitted to herself that she was falling in love with Bill's Gordon—who would soon be on his way again! But perhaps he would come back. Nan was seeing to it that he would want to come.

After luncheon they walked through Nan's garden—her pride and joy—and talked of Bill's and Gordon's college days. To her surprise, he seemed a bit hazy about the pranks and sports which Bill had related to Nan—which fact, however, only strengthened her belief that many of her brother's tales were of his own making.

Then, in a few moments, with polite good-byes and a captivating smile, he was gone, with a promise to come again.

Nan turned back to the room with the air of a conqueror; then, to her surprise, she heard the click of the knocker and opened the door.

There stood her guest, but this time a most solemn and dejected young man.

"Well, your 'again' is very soon, isn't it?" she smiled rather wonderingly. "Oh, I see, you've come for your gloves."

"No, I've not come for my gloves," said the young man pitifully. "I've come to apologize for a very low trick I've played. The fact is"—he hesitated a moment—"well, it's this—I'm not Gordon Foster at all; I'm Dick Weatherall, and I guess I'm guilty of forgery, robbery and housebreaking." He looked at Nan pleadingly.

"I came to your door to ask if Dr. Simons lived here," he went on, "and you rushed me inside so fast, and then you—it—all—was so tempting that before I knew it it was too late to back out or explain. You see, Foster happens to be a friend of mine, too; we came in together on the train, and he told me he was going to his friend's sister's for dinner tonight. So of course I saw what the mistake was in a moment. I tried to tell you and we could have called Foster then and explained, but, well, maybe if you hadn't been wearing that yellow dress, or if your hair didn't curl so—anyway, I'm guilty. I don't know what penalty the law requires for stealing a luncheon."

Nan could think of only one thing he had stolen.

Her feelings, during his confession, had gone from surprise to anger and to disappointment, until now—

Suddenly Nan burst into a ripple of laughter, and sat down on the steps to steady herself.

Weatherall looked perplexed.

"Oh, it's all right—it's just so funny," she said between laughter. "I'm the guilty one. Why, I didn't give you a chance to explain or get out of it. Bill said to be sure to make you feel at home, and I guess I did."

By this time they were both laughing like old friends over a good joke. Nan knew she was no longer interested in what Gordon Foster might be like, in spite of the fact that she had entertained an imposter.

"Perhaps the penalty of the law can be overlooked," she said.

When he finally left, Dick Weatherall was thoroughly forgiven and was his real self once more.

"I'm going to accept your invitation to come again although it, too, was meant for Foster," he told her. "May I take you to dinner tomorrow night to pay my debt?" he asked eagerly. "And perhaps—well, you see, I'm going to be here in Plainsboro for a while. I don't have to catch my train for a whole month."

"Delighted, Mr.—Dick," answered Nan, and—"I'm glad it's August—it's a long month!"

(Advertisement.)

AVOID DIZZY SPELLS

Never well. Always tired and fagged out. Beauty tossed away by neglect. To be beautiful and to keep youth the system must be free from poisonous backwash of constipation, which often causes dizzy spells. For 20 years, Dr. F. M. Edwards gave his patients, in place of calomel, a compound of vegetable ingredients mixed with olive oil, naming them Dr. Edwards' Olive Tablets. Known by their olive color. They free the system of poisons that ravage health, energy, beauty.

You need never have sallow complexion, dull eyes, coated tongue, throbbing headaches—all signs that your bowels are clogged, liver is torpid. Take Dr. Edwards' Olive Tablets nightly. They act smoothly and without griping. How much better you'll feel and look! Everywhere wise men and women who know the value of good health take Dr. Edwards' Olive Tablets. All druggists, 15c, 30c and 60c.

YOU'LL STAY HEALTHY

If you follow

Dr. Royal S. Copeland's

every day in the

SUN-TELEGRAPH

Mother of Eight Boys

"I read an ad in the newspaper and I started taking Lydia E. Pinkham's Vegetable Compound and I will recommend this medicine to any woman who is in bad shape like I was. I used to get so tired after a few hours' work that I was even afraid in my own house in the daytime. I didn't care if I lived or died. I have given birth to eight boys and I feel strong right after, since I have taken the Compound."
—Mrs. Maud Meyers, 460 E. 13th Street, Dubuque, Iowa.

Lydia E. Pinkham's Vegetable Compound

LIFE DEPENDS ON THESE

KIDNEYS—LIVER—BLADDER

For over 200 years geniune Gold Medal Haarlem Oil has been recognized as the standard remedy for ailments caused by these organs. Easy and pleasant to take. Try them today. Three sizes; at your druggists'. Look for the name "Gold Medal" on every box.

NEW AND IMPROVED GOLD MEDAL HAARLEM OIL CAPSULES

31 YEARS OF Better ICE Service

CONSOLIDATED ICE COMPANY
—OF—
METROPOLITAN PITTSBURGH

RENTALS.

If you work in the East End don't live on the North Side. Move nearer your work and save hours of time. The Sun-Telegraph classified ads will help you find the very place you are looking for.

Why It's "Pin Money"

WHEN pins were invented in the fourteenth century, they were so expensive that it was the custom to give as a present a sum of money to be used as pin money. Hence the term.

Magazine Page

A Curious Place of Worship

ONE of the most curious places of worship is the Seamen's Bethel at Falmouth, England. Its pulpit is shaped like a ship's bow and has port and starboard lights, which are used at evening services.

Meditations of a Wife

By HELEN ROWLAND

On Gardens—And Men

A FEMININE cynic says that she likes the way this column is written, but that she wishes I would write about some thing besides MEN, if I "know anything about anything else."

* * *

Well, here goes! I don't know anything about cooking or politics or beauty culture—but I know a lot about gardens.

* * *

Gardens are so HUMAN!

* * *

A garden is just like a man. Self-determination is its motto!

* * *

It never does to let a garden suspect that you take it seriously. A garden doesn't like to feel that it is being bullied or coerced into doing anything against its will. It has true masculine pride—and obstinacy.

* * *

Never let a garden know that you WANT it to grow or that it matters in the least, to you whether it blooms or not. Utter indifference and nonchalance are the only things which will inspire a garden to take the least interest in life.

* * *

If a garden felt that you were deliberately PLANTING a seed in its mind it would harden itself immediately. Drop in the seeds just like hints—as carelessly as though you were playing solitaire and your thought were miles away. Act perfectly casual. Light a cigaret.

* * *

When a garden relents and begins to show little sprouts of green, pretend not to notice them. It hates to think that you have observed its soft-heartedness. And to be called a "good garden" takes away all its self-respect.

* * *

When you discover that the little green sprouts in your garden are nothing but crab-grass or weeds, don't act peevish. Say, "Oh, goody, goody, goody!" just as you would if a man brought you a bunch of sweet peas on your birthday, when you were expecting a diamond bracelet.

* * *

A garden, like a man, hates to be scolded; and, whatever it does, it always expects you to be astonished and DEE-lighted.

* * *

When you plant hyacinths or tulips and they come up weeds or tiger lilies, never accuse a garden of deceiving you. A garden, like a husband, must be taken with blind faith, no matter how often it has fooled you. If the name on the little stick says "Tulips," then it IS a tulip—even when it's a tiger lily. Don't be exacting or split hairs. A garden won't stand it!

* * *

If you want your garden to flourish like the green bay tree, don't watch it or hang around and make a fuss over it. Just give it plenty of nourishment—and let it ALONE!

* * *

Never let a garden know what you want it to do or expect it to do. Because it will always do something else—just to surprise you. A garden just loves to play Santa Claus.

* * *

And, after all, no matter what your garden turns out to be, it's a garden! And almost any old garden—or husband—is better than none at all! Do be reasonable!

(Copyright, 1929.)

How to Keep Well

By DR. ROYAL S. COPELAND

Listless, Lazy Days Due to Heavy Meals.

THIS is the season when we should like to think of lighter food as well as lighter clothing. It may be we have had many a meal of buckwheat cakes pork gravy, spareribs and all the fixings of substantial breakfasts. All our meals in winter are likely to be pretty heavy.

DR. COPELAND

Perhaps that is why we get "spring fever." We think it is the season, when, as a matter of fact, the symptons are the natural effect of the diet we have followed.

Fortunately for us, modern methods of refrigeration and express trains, fast steamers and even the airplane, are placing at our disposal the fresh things of the whole world. Even in the country districts, the automobile has shortened the distance to markets where fresh fruits and vegetables can be found.

In olden times the men on sailing vessels, taking long voyages, had scurvy. That old-fashioned disease is old-fashioned indeed. But almost every ancient ailment has its modern counterpart. It is not likely to be precisely the same, but it is near enough like it to be recognized as of the same family.

In these latter days we have not what might be described as "hidden scurvy." It is not bold and crude, but it has a way of producing uncomfortable symptoms of obscure origin. In this sense it is certainly "hidden," as to cause.

You will see children who are listless, easily tired, unable to study, irritable and even positively lazy. Such symptoms are not unusual in the early spring.

They are not confined to children by any means. They enter into the life of adults, too. If you have these symptoms, even though you are president of a railroad, or a member of the Congress, it may be that you have Spring fever from a like cause.

Loss of appetite, feeling of wanting to quit work, unaccustomed mental dullness, bad temper, faded complexion, headache, sore joints—all these are symptoms of what I have called hidden scurvy. Every one of them may come from faulty diet.

In the early Spring, more perhaps than at any other season of the year, you need foods that contain vitamin C. This is the agent that prevents and cures scurvy, old-fashioned or more modern, you should eat the foods containing it.

In the fruits and green vegetables we find the element that is good for you in the springtime. Cabbage, spinach, lettuce, young carrots, rhubarb and potatoes supply it. Apples, berries, tomatoes and particularly the citrus fruits like the orange, are what you need.

Don't wait to get spring fever. Begin now to reduce your intake of the solid, substantial winter foods and give your body the treat of a lighter, springtime diet.

Answers to Health Queries

J. P. D. Q.—What foods should an anemic person eat?

A.—Plenty of liver, beef juices and fresh green vegetables.

* * *

MRS. F. M. S. Q.—What causes lumbago?

A.—This is usually due to cold or strain. Applications of heat, massage and electricity are helpful in some instances.

* * *

G. H. W. Q.—Could lumbago be caused by defective teeth?

A.—Yes. I would suggest that you have your teeth X-rayed.

* * *

MRS. C. T. Q.—What causes ringing and whistling noise in the ears?

A.—This may be due to nasal catarrh which has extended to the middle ear.

* * *

J. M. B. Q.—What is the cause of liver spots?

A.—This condition is due to more or less poor intestinal elimination. The first thing to do, therefore, is to correct constipation.

(Copyright, 1929, Newspaper Feature Service, Inc.)

Household Hints

Sponge in Umbrella Stand

A sponge in a porcelain umbrella stand will keep the umbrellas from striking the bottom of the jar, which is often broken in this way, and will also absorb the rain water from a wet umbrella.

Coffee and Tea Stains

To remove coffee or tea stains from delicate material, brush the marks with glycerine. Rinse in luke-warm water and press on the wrong side.

To Flavor Cookies

Several tablespoons of peanut butter creamed with the shortening are recommended for giving a novel and delicious flavor to cookies or any dark cake.

To Kill Paint Odor

Sulphuric acid added to a basin of water and left in a room that has been freshly painted will destroy the odor of paint.

Small Shelf Helpful

A small shelf over the kitchen range for holding salt, pepper and spices will be found most convenient.

Removing Onion Odor

The odor of onions can be removed much more quickly by the use of cold water than by the use of warm.

MEET THE BOY FRIEND

Drawn by Vera Hawley

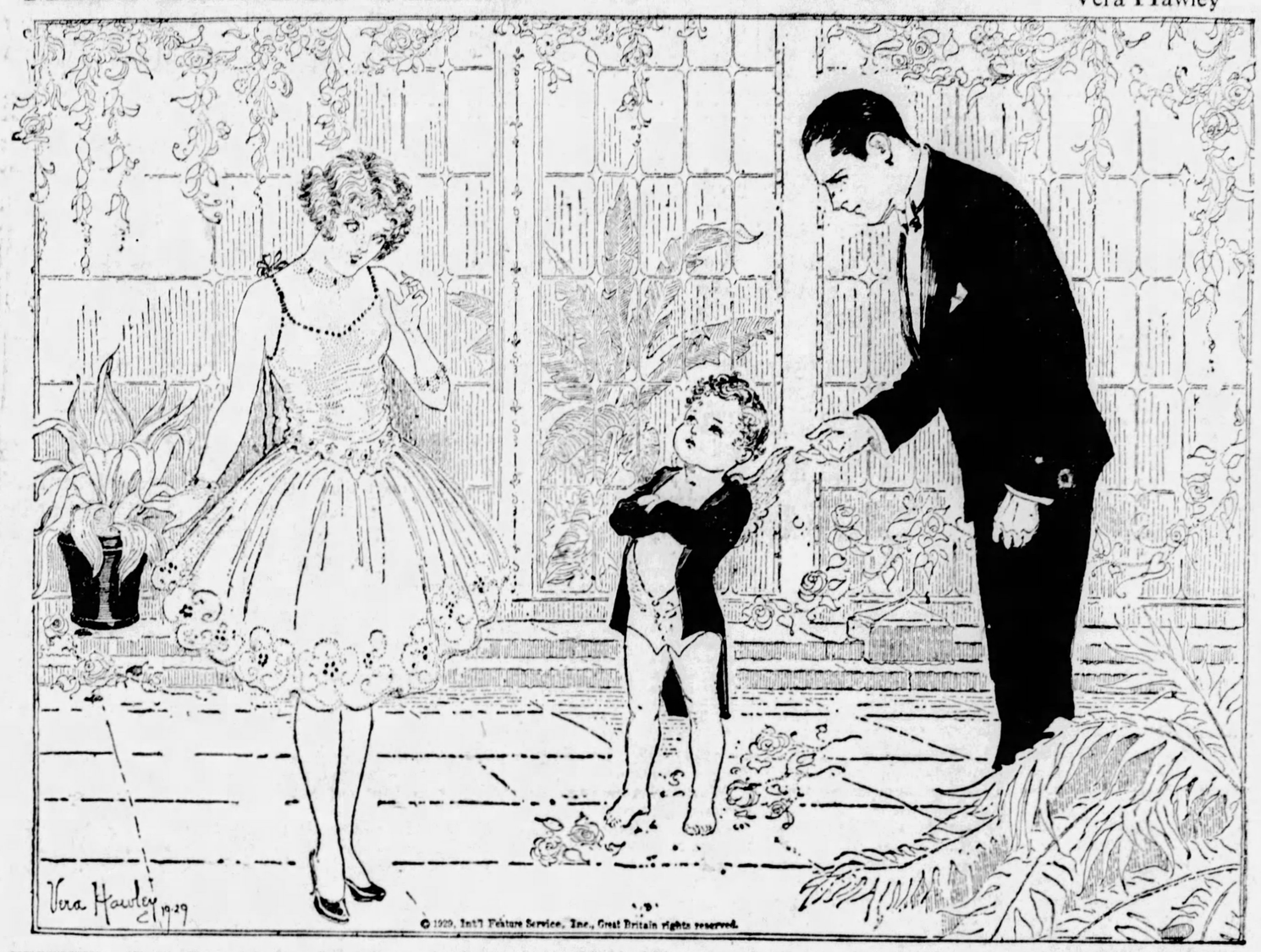

SURPRISE! All this time she's figured that they were just good friends! Whenever her girl chums would tease her about him, her invariable reply has been, "Oh, don't be silly! We've known each other for simply ages and ages, and we're simply friends—nothing more!" And all of a sudden the tables are turned when he introduces her to little Daniel Cupid, Esq., with the momentous words "Meet the Boy Friend!" He decided long ago that Dan was going to play a part in this friendship game and make it more than merely that. He's been in love with her for the ages and ages that they've known each other, and now—well, what can a poor girl do? She knows she's trapped and will have to make the most of it. And candidly, I think she's not as surprised as she seems. For every little girl in the world knows when love is coming her way, and it's just one of her adorable caprices to act as surprised as possible when at last she discovers it. And Dan calmly surveys the situation and "struts his stuff" and informs them that from henceforth now and forever they're enrolled in his army of happy and loving subjects. And there you are!

So when He says "Meet the Boy Friend!" you can be sure that Dan and he have been plotting this little surprise for a long time and—well, you wouldn't have it otherwise, now honestly, would you?

Horoscopes

Sunday, March 31

SUNDAY'S horoscope is a conflicting one. While all literary or cultural affairs seem to be advanced by the position of Mercury parallel Sol, yet the afflicting position of the moon bestows a menacing aspect on these. There is danger of fraud or misrepresentation, therefore, great care should be used in signing any kind of writing.

Those whose birthday it is may find certain of their interests advanced during the year, which will be lively and give opportunities. But safeguard against fraud or misrepresentation should be exercised.

A child born on this day may be very clever and versatile, but will need to have high principles, with regard to honor and veracity, inculcated.

God's hours are never late.—Helen Hunt.

Monday, April 1

MONDAY'S astrological forecast is a propitious one for new projects and for matters pertaining to domestic, social, artistic or affectional interests. But these new affairs may not advance beyond the stage of planning and initial launching, since there is a stubbornly tenacious obstruction likely to end in postponements. Judicious consideration should be given to changes and travel.

Those who birthday it is may look for a year of some opportunities for new ventures, and while these may be taken under advisement, it is possible that they may be delayed or postponed, but not fatally. Changes should be made with caution. Safeguard money. Purely personal relations may give satisfaction.

A child born on this day may be endowed with many exceptional talents and social graces which will assure it a good position. Nevertheless, it may have to work hard in life to overcome obstacles. It may be restless and fond of change.

All nature is but art unknown to thee, all chance direction which thou canst not see.—Pope.

Way to Dry Curtains

An easy way to dry net curtains and be sure that they will hang straight is to put them on the poles at the windows while still wet. They fall in graceful folds when dry.

LOVE'S AWAKENING

A Continuation of Love's Embers

By ADELE GARRISON

Marion Learns of Proposed Motor Trip.

THE happiness in Lillian's eyes more than repaid me for any extra work or worry entailed by sending her and Marion off for a motor trip to the mountains while I prepared for the Brixton visit and saw to the packing and sending of Marion's boxes and trunks to her school.

"You'll want to tell Marion about this plan, yourself, won't you?" I asked, to lessen the emotional tension which I knew was a result of this promised realization of her long-cherished dream.

"Oh! if I may," she returned, her voice a lilting carol of happiness. Then her eyes shadowed faintly.

"Do you think I should tell her that Harry also planned this?" she said. "I ought to, and I want to, but—"

"Let me tell her that part," I interposed promptly. "Forgive me, but I think that for the rest of this vacation, you should avoid mentioning Harry to Marion whenever possible. She is more favorably disposed to him now than she ever has been, and she is a bit ashamed of having so plainly displayed her aversion to him. If you let her mull things over by herself with no reference from you to her stepfather, I believe she will come back in a most tractable frame of mind for your trip to the school. But you know how unreasoning is a child's jealousy, and after all, Marion still has a small girl's viewpoint, so I think you ought to be especially careful to give her no hint that you miss Harry on the trip.

Lillian opened her eyes in astonishment.

"But I don't expect to miss him, or anybody, if I have Marion all to myself," she said. "That isn't very complimentary to my husband, I know," she hurried on, "but I know you'll understand and realize that I do appreciate Harry. In spite of that apparently ungracious speech."

"I know you do," I assured her with a smile, which would have astonished her had she realized the real source of my amusement. For I was sure that she would learn something of her own heart upon this trip without her husband, and realize how much she had come to depend upon the strength, kindliness and loving comprehension which the returned wanderer was lavishing ing upon the woman whose love he had come to value above everything else in the world.

"I suppose this wire calls for an answer," I said briskly, holding up the lengthy telegram from Samuel Brixton. I guessed that she would welcome a shift in our conversational topic.

"I suppose it does," she returned, all her aversion to the sender of the telegram showing in her face.

"Let me attend to it," I suggested. "I have his address. I'll simply say: 'Wire received. Expect you all the eighteenth,' and sign it with my own name and address. And now, suppose you get hold of Marion, tell her the news and then lay out the things you want to take for yourself and her. I can pack them as easily as not, and I'll attend to the fitting out of the car with the things you may need to get it out of trouble, although you probably won't have to unwrap one of them."

"I won't spoil your plans," she said, "for I know what you can accomplish in packing a car, and that you hate amateur help in the process—you're really in the professional class, old girl. But, for the love of your oldest friend, do add an empty suitcase to the lot, for I never shall be able to get the things back into the space you put them."

"Anything you wish," I promised her, smiling, and hurried off to attend to the sending of the telegram. I had just finished phoning it when I heard my name called excitedly and saw Marion rushing toward me, her face aglow with joy at the news which her mother evidently just had given her.

(Copyright, 1929, Newspaper Feature Service, Inc.)

Correct Manners

By MRS. CORNELIUS BEECKMAN

Complimentary Closing

DEAR MRS. BEECKMAN:

I am a constant reader of your column and enjoy it very much for its cultural education. Last week you emphasized the fact that one should never use "Pleased to meet you." Will you kindly explain the proper expression to be used when one is introduced to either a man or a woman?

2. I would like also to know a better way, a more original way than the old traditional "Yours truly" for ending a business letter, or casual friendship letter.

ROBERT.

VERY gladly will I, for it is most important that, in these daily occurrences of introductions, we know exactly what to say. And exactly what to say is, always, "How do you do." We may, if we wish, add the name, "How do you do, Miss Hall," and this makes the phrase even more mannerly.

2. There is no other form for ending a business letter but the three of the "truly" variety: "Very truly yours;" "Yours very truly," and "Yours truly." In this case, as in the case of your first question, tradition is what rules, and it is better to be traditional than incorrect.

However, in the last part of your question, you say, "the casual friendship letter." "Yours truly" is never in good form for the ending of social letters. For the semi-formal social letter, "Very sincerely yours" is the best ending. For a man an especially good form for the ending of the semi-formal social letters is "faithfully yours." And indeed for a woman, too, for that matter.

Formal Regrets

DEAR MRS. BEECKMAN:

1. My husband and I have just received a formal invitation to a church wedding and a reception from the parents of the bride-to-be. As we are unable to attend and the favor of a reply is requested, just how should it be worded?

ELEANOR.

THIS is the correct form for the reply, which should be written on the first page of a double sheet of white letter paper and spaced as nearly as possible according to the lines of the invitation itself:

Mr. and Mrs. Robert Allen Wright regret that they are unable to accept Mr. and Mrs. Louis Abel Wood's kind invitation for Tuesday, the first of May.

Don't Drape Yourself

DEAR MRS. BEECKMAN:

1. When I am introduced to a woman older than I am, should I rise? When she leaves, should I rise?

2. Is it all right for me to take my father's or my boy friend's arm when I am on the street?

INTERESTED.

IF the woman is much older, and you wish to show her special honor and respect, it is correct for you to rise.

2. Do you need to? If you don't, it is better form not to drape yourself on the arm of a man, as you walk on the street. Watch the women whom you consider well-bred and observe that they walk independently of their male companions.

The Announcement

DEAR MRS. BEECKMAN:

I should like to inquire the correct form for wedding announcements for two persons (middle-aged widower and widow). The wedding will take place in the private parlor of a hotel, with only rector and witnesses attending.

READER.

FOR this kind of announcement this is the correct form:

Mr. Alan Foster Burbank
and
Mrs. Henry Arlington
announce their marriage
on Wednesday, the first of May.
Nineteen hundred and twenty-nine.
Spokane, Washington.

Trace the Gift

DEAR MRS. BEECKMAN:

About three months ago I sent a wedding present to a couple in a distant city. I have not heard from them. Do you think I should write and ask them if they received it? I do not know the girl, but the bridegroom is a friend of ours.

MRS.

YES, I advise that you write to the bride and ask if the present were received, telling her that you fear that it may have been lost and that you would like to send a tracer before it is too late.

(Copyright, 1929, Premier Syndicate, Inc.)

"THE MOST REMARKABLE ROUGE I'VE EVER KNOWN . . . "

"IT IS Zanzibar Rouge. It will blend into any shade I wish . . . dahlia pink to dahlia red. It is so natural looking . . . the perfect rouge for daylight or nightlight."

ONLY the Sun-Telegraph offers you Color Gravure. Through it you are able to enjoy all that is newest and finest in the world of color and art.

See Tomorrow's Color Gravure section, by all means. It is filled with illustrations of unusual beauty and interest.

COLOR GRAVURE

THE paintings reproduced in the Color Gravure Section are in full, natural colors. See these pictures, enjoy them, frame them. They are worthy to grace the walls of any home.

The Color Gravure section is included free with your copy of the Sunday Sun-Telegraph.

Exclusively in the SUNDAY Pittsburgh

SUN-TELEGRAPH

PITTSBURGH FEATURES TO CROWD RADIO BILLS TONIGHT

MELLON WILL SPEAK, CITY MUSICIANS TO BE HEARD

By DARRELL V. MARTIN, Radio Editor.

PITTSBURGH will monopolize the ether at 10 o'clock tonight with the regular Pittsburgh period over KDKA and a speech by the community's leading statesman, Andrew W. Mellon, Secretary of the Treasury, over WJAS. The Mellon talk will come to Pittsburgh over the Columbia hookup of 28 stations.

Featuring the Pittsburgh Period will be the Trinity Cathedral Choir, the St. James Senior Choir, City Arms Orchestra, directed by Victor Saudek, and an instrumental trio. Father Pitt and Mr. Newcomb will share with the instrumentalists in acquainting the radio public with the real Pittsburgh.

Edwin Franko Goldman has planned a real novelty for the Purol Band concert over KDKA at 8 p. m. "Organ music by a band" sounds ridiculous, but Mr. Goldman will show us tonight how it can be done by grouping the brass instruments. Mason's "Nearer, My God, to Thee" is the composition.

At 8:30 o'clock over KDKA, Ernie Hare and Billy Jones, popular entertainers, will take listeners to the Alps on a yodeling trip.

Walter Damrosch has selected two pieces from Ravel's "Mother Goose Suite" as novelty features of the symphony concert through WCAE at 9 o'clock. Beethoven's Overture to "Egmont" will open the program. Some good numbers are on the dance orchestra concert from this station at 10 p. m.

Once again the powerful transmitter of KDKA will reach into the darkness of Little America 11,000 miles away, to bring cheer and comfort to Commander Richard E. Byrd and men of his expedition.

PITTSBURGH STATIONS

Meters	Wavelength	Kilocycles
217.3	KQV	1380
232.4	WJAS	1290
245.8	WCAE	1220
305.9	KDKA	980

(EASTERN STANDARD TIME)

3:00 P. M.

KQV—Weather; music.
WJAS—Announcements.

3:30 P. M.

WCAE—Electrola period.
KDKA—Demonstration hour.

4:00 P. M.

KQV—Studio program.

4:30 P. M.

KQV—Studio program.
WCAE—Clover Club Trio.

4:45 P. M.

WCAE—New York recital.

5:00 P. M.

WCAE—St. Regis Orchestra.

5:30 P. M.

KDKA—Stock exchange.
WCAE—Erie Instrumental Trio.

"SWEET MYSTERY OF LIFE."
Madeline Ferguson, violinist; Lillian Ewing, 'cellist; Corrine Engelman, pianist.
Serenade ..... Chaminade
Trio.
Ah, Sweet Mystery of Life ..... Herbert
Serenade ..... Vidor
Piano Solo, Miss Engelman.
Four Bavarian Waltzes ..... Franck
Violin Solo, Miss Ferguson.
Marche ..... Kreisler
'Cello Solo, Miss Ewing.
Prelude ..... Kistler
Trio.

5:50 P. M.

WCAE—News bulletin.

5:55 P. M.

KDKA—Theatrical calendar.

6:00 P. M.

KQV—Dinner concert.
WCAE—Waldorf-Astoria.
KDKA—Time; string quartet.

6:30 P. M.

WJAS—Children's Theater.
WCAE—Whitehouse music.

"LIEBESTRAUM."
White House Waltz ..... Gray
Oriental Dance ..... Herbert
Berceuse ..... Godard
Mis Bella Rosa ..... Koehler
Serenade ..... Moszkowski
My Hero, from "The Chocolate Soldier" ..... Strauss
Liebestraum ..... Liszt
Slavonic Dance No. 8 ..... Dvorak

KDKA—Gold Spot Pals.

CLARINET-FLUTE DUETS.
Anvil Chorus, from "Il Trovatore" ..... Verdi
Orchestra.
Spring Song ..... Thome
Clarinet and Flute Duet.
Albert Kivlan and Ellis MacDiarmid.
Sweethearts On Parade.
Orchestra.
Butterfly ..... Lavallee
Clarinet and Flute Duet.
Albert Kivlan and Ellis MacDiarmid.
Selections from "A Connecticut Yankee."
Orchestra.
Home, Sweet Home.
Two Pianos.
Hans Barth and Louise Honsinger.
Dizzy Fingers.
Clarinet and Flute Duet.
Albert Kivlan and Ellis MacDiarmid.
Csardas, from "Coppelia" ..... Delibes
Orchestra.

6:48 P. M.

KQV—Amos 'n' Andy.

7:00 P. M.

KQV—Kinloch Mine benefit.
Salvation Army Band; Lillian Dawson, aviatrix; Mabel Kroman, of the George Sharp Players.
WJAS—Moose talk.
WCAE—Tracy-Brown music.
KDKA—Correct time.

7:01 P. M.

KDKA—University of Pittsburgh Glee Club.

7:15 P. M.

WJAS—Sport talk.

7:30 P. M.

WJAS—Weather; Philco Quartet.
WCAE—Correct time.
KDKA—Radio Club.

7:31 P. M.

WCAE—Play, the Strollers.

"HOUR OF RECKONING."
A morality play portraying the search of the Wise Man for the truth of immortality; a beautiful, poetic drama with organ accompaniment in keeping with the story of the Resurrection.
The players are Virginia Wenrich, Mary Rose, Claude Morris, Willard Mead, David McDonald and Gerald MacAteer. The play is under the direction of Mae Sweeny.

7:45 P. M.

KDKA—Government talk.
"Scientific Research as a Public Service," by Dr. George K. Burgess, director of the Bureau of Standards.

7:59 P. M.

WJAS—Correct time.

8:00 P. M.

WJAS—Nit Wit hour.
WCAE—New White, organ.

"MARCH OF THE BUNNIES."
Good Friday Spell, from "Parsifal" ..... Wagner
The Palms ..... Faure
March of the Bunnies ..... White
The Holy City ..... Adams
Easter Chimes in Little Russia ..... Votochenko
The Rosary ..... Nevin
Easter Fantasie ..... Lake

KDKA—Purol Band.

ORGAN MUSIC BY BAND.
One of the most unique musical novelties ever heard on the air will be the playing of what will seem to be impressive organ music by musicians of the band. This remarkable achievement is accomplished by a special arrangement of Mason's "Nearer, My God, to Thee," prepared for brass instruments by Edwin Franko Goldman, who will personally direct the performance.

8:30 P. M.

WJAS—Studio recital.
Pennsylvania Conservatory of Music.
WCAE—String orchestra.

"CHANT d' AMOUR."
I'd Rather Be Blue, Thinking of You ..... Rose
Orchestra.
You and I, from "Bad Boy" ..... Stept
Contralto Solo, Mildred Hunt.
Louise ..... Whiting
Orchestra.
Lover, Come Back to Me, from "New Moon" ..... Friml
Contralto Solo, Mildred Hunt.
Chant d'Amour ..... Greenberg
Orchestra.
That's What I Call Heaven ..... Sobman
Contralto Solo, Mildred Hunt.
What a Girl, from "Boom, Boom" ..... Janssen
Orchestra.
I'm the Luckiest Girl in the World ..... Turk
Contralto Solo, Mildred Hunt.
If I Had You ..... Shapiro
Orchestra.

KDKA—Ernie Hare, Billy Jones.

ALPINE SWOOP.
I Miss My Swiss—Orchestra.
To be selected.—Vocal Duet.
Old Fashioned Girl—Tenor Solo, Billy Jones.
You Ought to Hear Olaf Laugh (comedy number)—Vocal Duet.
Alpine Serenade (fox trot) ..Arr. Perry
Orchestra.
To be selected.—Baritone Solo, Ernie Hare.
To be selected.—Vocal Duet.

9:00 P. M.

WJAS—Comedy skit.
WCAE—Damrosch Symphony.

"MOTHER GOOSE" NOVELTY.
Overture to Egmont ..... Beethoven
Beauty and the Beast, from "Mother Goose Suite" ..... Ravel
Empress of the Pagodas, from "Mother Goose Suite" ..... Ravel
Spinning Wheel of Omphale ..... Saint-Saens
Procession of the Pilgrims, from The "Harold" Symphony ..... Berlioz
First Hungarian Rhapsody ..... Liszt

KDKA—"Camoah Mystery."

9:30 P. M.

WJAS—Makers of Melody.
KDKA—Dance orchestra.

EXCERPTS FROM "FLORADORA."
Marie ..... Special arr.
Blue Moon.
Mean to Me.
My Gal Sal ..... Arr. by Nichols
Happy Days and Lonely Nights
Excerpts from "Floradora" ..... Special arr.
Kansas City Kitty

10:00 P. M.

WJAS—National Forum.
Secretary of the Treasury Andrew W. Mellon. Concert by U. S. Army Band.
WCAE—Dance orchestra.

"ON THE BANKS OF WABASH."
Hello, Sweetie.
Hello, 'Frisco.
Dream Mother.
Let's Do It.
Till We Meet Again.
On the Banks of the Wabash.
That Precious Little Thing Called Love.
Nightmare.
I Wanna Be Bad.
Nola.
Canadian Capers.
Hawaiian Medley.
I'm Bringing a Red, Red Rose.
Making Whoopee.
My Gal's a High Born Lady.
Seeing Nellie Home.
Hi Ho, Dixie.
Creole Belle.
There'll Be a Hot Time in the Old Town Tonight.
Dixie.

KDKA—Correct time.

10:01 P. M.

KDKA—Pittsburgh Period.

TRINITY CHOIR.
Beautiful Dreamer ..... Foster
Orchestra.
Kamenoi-Ostrow ..... Rubinstein
Whispering Flowers.—Orchestra.
Narcissus ..... Nevin
Orchestra.
The Heavens are Telling (Creation ..... Hayden
Trinity Cathedral Choir.
Intermezzo (Jewels of the Madonna) ..... Wolf-Ferrari
Orchestra.
Voce di Primevera ..... Strauss
Orchestra.
Background Music—(a) Message of the Violets, (b) Beautiful Lady.
Radetzky March ..... J. Strauss
Orchestra.

Benefit

MABEL KROMAN

A star of the George Sharp Players, Mabel Kroman, will be heard over KQV tonight at 7 p. m. in the Kinloch Mine Benefit program.

Jubilliate Deo ..... Athlinger
St. Agnes' Senior Choir.
Andante Cantabile ..... Tschaikowsky
Orchestra.
Ballet Music (Faust) ..... Gounod
Orchestra.
Easter Anthem (Christ, Our Lord, Is Risen Today ..... Trinity Choir
The Rustle of Spring ..... Sinding
Orchestra.
Ave Maria ..... F
Instrumental Trio.
Dance of the Flower Maidens (Parsifal) ..... Wagner
Orchestra.
In a Monastery Garden ..... Ketelby
Orchestra.
Offeratory for Easter ..... Mekes
St. Agnes' Choir.
March de Fete (Sylvia) ..... Delibes
Orchestra.
Background Music—Good Night ..Nevin
Orchestra.

10:30 P. M.

KQV—Roseland Orchestra.

11:00 P. M.

KQV—Correct time.
WJAS—Weather; correct time.
WCAE—Correct time.
KDKA—Weather report.

11:01 P. M.

KQV—Special program.
WCAE—Wright Sisters.

11:05 P. M.

KDKA—Messages to Byrd.

11:20 P. M.

WCAE—Pollack's Orchestra.

12:30 P. M.

KQV—Webster Club.

OUTSIDE PITTSBURGH

5:00 P. M.
WLW (700-428) Cincinnati—Jack and Gene.
5:30 P. M.
WLW (700-428) Cincinnati—Doherty orch.
6:00 P. M.
WJR (750-400) Detroit—Concert.
WLW (700-428) Cincinnati—Theis orches.
WTAM (1070-280) Cleveland—Concert.
6:30 P. M.
WBAL (1060-283) Baltimore—Concert.
7:00 P. M.
KYW (1020-294) Chicago—Concert.
NBC SYSTEM—Spitalny's music to WEAF WRC WGY.
NBC SYSTEM—Talk: St. Regis orchestra to WJZ.
WLW (700-428) Cincinnati—Unique trios.
WMAQ (670-447) Chicago—Concert.
WTAM (1070-280) Cleveland—Dance music.
7:30 P. M.
NBC SYSTEM—"Romance Isle" to WEAF WTIC WJAR WCSH WEEI.
WGY (790-379) Schenectady—Concert.
WGN (720-416) Chicago—Nighthawks.
WJR (750-400) Detroit—"Broadway."
WLW (700-428) Cincinnati—Aviation talk.
WSB (740-405) Atlanta—Music Box.
WTAM (1070-280) Cleveland—Concert.
7:45 P. M.
KYW (1020-294) Chicago—Organ.
8:00 P. M.
WGN (720-416) Chicago—Floorwalker.
WLS (870-345) Chicago—Scrap Book.
WFG (1100-272) A. City—Concert.
WMAQ (670-447) Chicago—Trio.
WTAM (1070-280) Cleveland—Cleveland orchestra.
8:30 P. M.
WLS (870-345) Chicago—Quintet.
WSM (650-461) Nashville—Craig's orchestra.
8:45 P. M.
WPG (1100-272) A. City—Night Club.
9:00 P. M.
WGN (720-416) Chicago—"Gangland."
WLW (700-428) Cincinnati—Farm program.
WMAQ (670-447) Chicago—Mills program.
WSM (650-461) Nashville—Barn dance.
9:15 P. M.
WPG (1100-272) A. City—Studio.
9:30 P. M.
KWKH (850-352) Shreveport—Studio.
WBAL (1060-283) Baltimore—Ensemble.
10:00 P. M.
WBAL (1060-283) Baltimore—Marylanders.
WJR (750-400) Detroit—The Bathers.
NBC SYSTEM—Melodrama to WJZ.
WLW (700-428) Cincinnati—Orchestra.
10:30 P. M.
WLS (870-345) Chicago—Barn dance.
WPG (1100-272) A. City—Travmore.
11:00 P. M.
KYW (1020-294) Chicago—Orchestra.
WGY (790-379) Schenectady—Dance orch.
WGN (720-416) Chicago—"Hungry Five."
NBC SYSTEM—Slumber music to WJZ WBAL.
WLW (700-428) Cincinnati—Orchestra.

Easter Music To Go on Air Tomorrow

Easter Sunday will be celebrated appropriately over the radio with many special services. Chief among these will be the sunrise service from the Walter Reed Hospital at Washington, D. C., at 7:30 a. m., and the sunrise service from the Volunteer Park Park at Seattle, Wash., at 8:30 a. m. Complete details of these services appear in the Radio Section of the Pittsburgh Sunday Sun-Telegraph. Procure a copy tonight.

WMAQ (670-447) Chicago—Amos 'n' Andy.
WPG (1100-272) A. City—Orchestra.
WTAM (1070-280) Cleveland—Dance music.
11:10 P. M.
WJR (750-400) Detroit—Dance music.
WMAQ (670-447) Chicago—Tabernacle.
11:30 P. M.
WGN (720-416) Chicago—Goldkette's orch
WLW (700-428) Cincinnati—Sinton orches.
11:45 P. M.
WSB (740-405) Atlanta—Skylark.
12:00 MIDNIGHT.
WGN (720-416) Chicago—Dream Ship.
WHK (1390-216) Cleveland—Organ requests.
WLW (700-428) Cincinnati—Jack and Gene
WTMJ (620-487) Milwaukee—Dance music.
12:20 A. M.
WMAQ (670-447) Chicago—Dance (4 hrs.).
12:40 A. M.
KSTP (1460-205) St. Paul—Dance.
12:45 A. M.
WDAF (610-492) Kansas City—Frolic.
1:00 A. M.
KFI (640-468) Los Angeles—Symphonette.
KYW (1020-294) Chicago—Dance (2 hrs.)
KSTP (1460-205) St. Paul—Midnight Club.
WBBM (770-389) Chicago—Night Club.
WENR (870-345) Chicago—Variety (2 hrs.)
WGN (720-416) Chicago—Knights of the Bath.
WHK (1390-216) Cleveland—Music makers.
2:00 A. M.
KFI (640-468) Los Angeles—Frolic.
4:00 A. M.
KNX (1050-285) Hollywood—Midnight Express.

(Copyright, 1929.)

Man Killed by Auto

WASHINGTON, Pa., March 30.—John E. Metz, 48, of Victory Hill, near Monongahela, died in the Memorial Hospital, Monongahela, from a fractured skull suffered when struck by an automobile driven by Eugene Boyle, of Victory Hill. Boyle surrendered and was released on his own recognizance.

Salvation Army's Easter Programs

Easter services, which began with the Good Friday meeting, will culminate in two large assemblages at the Salvation Army headquarters, 425 Second avenue, tomorrow. Ensign W. G. Crouch will be in charge of a special holiness meeting at 11 a. m. Col. Joseph Atkinson, assisted by his staff, will present the evening program at 8 o'clock.

"The Risen Savior" will be the theme of both morning and evening services and at the latter a cantata will be presented by the songsters of No. 1 Corps, under the direction of Staff Capt. Thomas Malpass. An Easter song service will be a part of the Young People's meeting at 6 o'clock. "Good News" will be the topic.

Turtle Creek Boy Injured by Truck

Joseph Mattern, 5, of 225 Braddock avenue, Turtle Creek, was in Braddock General Hospital today, his skull having been fractured when he was struck by a truck in Greensburg avenue, Turtle Creek, last night. The alleged driver, Joseph Wanovich, of Chalfant, took the boy to the hospital. He was not arrested.

Man Found Dead In Vacant Store

A victim of acute alcoholism, Michael J. Roup, 42, of 1333 Bluff street, was found dead in a vacant storeroom at 75 Magee street, last night, morgue attaches said. The body was removed to the morgue, where an autopsy was performed.

FISHER SIGNS MANY BILLS

HARRISBURG, March 30.—(AP.)—The Davidson bill providing a method by which territory within a borough contiguous to or separated from a third-class city by a river or stream, may be annexed to such a city, was signed by Gov. John S. Fisher yesterday.

Under its provisions a borough may pass an ordinance permitting annexation upon a petition of a majority of owners, or owners of two-thirds of the area to be merged. The city would then be permitted to adopt an ordinance effecting the annexation.

Among other bills approved were: The Witkin bill prohibiting false labels and misrepresentation of Kosher food and meat; the Kunkle bill prohibiting assessors and assistant assessors from becoming school directors, and the Mansfield bill permitting Pittsburgh to increase or decrease salaries of elected officers while in office.

Girl Bruised in Auto Crash, Driver Held

After his automobile had skidded, struck a pole and crashed a heavy iron fence in front of the home of W. S. Arbuthnot, 6425 Fifth avenue, today, Robert Petty, 19, of 1009 Heberton street, was held in $50 security on charges of violating the automobile laws and reckless driving. Police alleged he did not have a driver's license. Miss Helen Gnauss, of 1000 Mill street, riding with Petty, suffered lacerations on the head and was taken to Homeopathic Hospital for treatment.

Sea Epic "Hero" Steps Out of Hero Role

OMAHA, Neb., March 30.—(AP.)—Ben Nodlere, seaman on the S. S. America at the time of her thrilling rescue of the foundering Florida's crew, last night stepped out of a hero's character and into the city jail.

Reacting bitterly against the fate which incarcerated him on an assault and battery charge, he exploded the myth of his much sung deeds. According to his story, the halo of heroism had been conjured by a Philadelphia newspaper. It failed to reveal, he said, that he watched the entire proceedings from the America's deck.

His arrest followed an altercation with E. H. Thompson, a government mail employe.

Tank Bursts, Market Caretaker Overcome

When an ammonia tank burst in the East Pittsburgh Market House last night, Benjamin Williams, 34, caretaker, was overcome, and a large quantity of provisions was damaged by escaping fumes. Williams, choking and blinded by the gas, was carried from the market house cellar by Albert Schott, of Electric avenue, East Pittsburgh, wearing a gas mask lent by borough firemen.

Heinroth to Play Easter Selections

The spirit of Easter prevails in Dr. Charles Heinroth's Saturday evening recital, with the "Good Friday Spell" from Wagner's "Parsifal" and the "Christmas Resurrexit" by Ravanello.

GRAFT TRIALS TO RESUME NEXT WEEK

Many cases growing out of the grand jury graft investigation will be heard in Criminal Court next week, it was announced today by District Attorney Samuel H. Gardner, who said he expected to complete trial of the investigating grand jury's indictments before May 15.

Most important of the cases listed for next week is the trial of William Archey, alleged proprietor of the Pittsburgh Yacht Club boathouse, in the Allegheny River, charged with operating a gambling house and illegal sale of liquor. Archey was investigated by the grand jury after a patron's wife had testified against him in Morals Court.

Other cases involve so-called small-time gamblers and half-pint bootleggers. It was expected that defendants in at least 65 illegal liquor cases would enter pleas before Judge James H. Gray, sitting as president judge in the absence of Judge James B. Drew.

Oakdale U. P. Church Will Cost $50,000

The United Presbyterian Church, of Oakdale, has purchased a site for a new edifice and construction will be started soon, it was announced today. The site is a lot 125x140 feet at Hastings avenue and First street, Oakdale. The project, expected to cost $50,000, is to be financed partly by sale of the present structure in Clinton avenue, Oakdale.

10 Best Bets

By RADIO REX.

7:00 P. M.
KDKA (305)—University of Pittsburgh Glee Club.
8:00 P. M.
WCAE (245)—Lew White, organist.
KDKA (305)—Organ music by the Purol Band.
8:30 P. M.
KDKA (305)—"Alpine Swoop."
9:00 P. M.
WCAE (245)—Damrosch Symphony.
WGN (416)—"Gangland."
10:00 P. M.
WJAS (232)—Andrew W. Mellon, Secretary of the Treasury.
WJZ (394)—Melodrama. "Belle the Typewriter Girl."
10:01 P. M.
KDKA (305)—Pittsburgh Period.
11:00 P. M.
WLW (428)—Jan Garber's Music.

Sign This Petition and Help to Cut Taxes

Pittsburgh Sun-Telegraph

To the Congress of the United States:

We, the undersigned, respectfully urge that the Congress of the United States give immediate consideration to the proposition that there be a downward revision of all income taxes on all earned incomes such as salaries or fees, or commissions for personal services. We urge this because of the many instances where wage or fee or commission earners sometimes have just a few years of earned incomes and prior to and after that period have substantially less incomes. Their period of better earnings which might give the average wage earner a chance to accumulate some capital is heavily taxed and they seldom have a new opportunity which might tend to make more useful citizens of them.

Labor in general, lawyers, doctors, architects, clerical workers, salesmen, dentists, engineers, journalists, accountants, actors, motion picture actors, singers, musicians, and all the other professional people are in the same plight in the matter of earned income as distinguished from earnings on capital, and since they represent a great percentage of the citizenry of the country, we beg the gravest consideration of this proposition. Each signer below hereby enrolls as a member of the Pittsburgh Sun-Telegraph League for the Downward Revision of Taxes on earned incomes and will work with that newspaper toward the end stated.

Permission is hereby granted the Pittsburgh Sun-Telegraph to list the signer in the proper Labor, Clerical or Professional Division of the said League for presentation to our signatures to the United States Congress for the stated purpose.

The signer is not obliged to make any kind of contribution or to do anything except to give his moral support to this movement.

	State Below Kind of Profession or Other Occupation
NAME	
ADDRESS	
NAME	
ADDRESS	
NAME	
ADDRESS	
NAME	
ADDRESS	

Watch the Sun-Telegraph daily for developments in this crusade in behalf of the earned income class.

As soon as you have finished with this list please mail it to the Sun-Telegraph.

"THE SHOW MUST GO ON!"

"That's the Broadway Melody"

Though hearts are breaking, though jealousy stalks behind the footlights, flaming into hates—the show must go on! Beneath the painted smile the torn soul of the show girl yearns for her loving man. Some day he'll come along and claim her... but her heart will ever be there amidst the lights, the music, the big show!

The world doubted when it was predicted that one day all the marvels of the Broadway theatre would come to life on the screen—the spectacle, the melodrama, the sights and sounds and miracles of New York's stage. But here it is. The new wonder picture. You HEAR each moment of 1000 Thrills!

The BROADWAY MELODY

THE FIRST 100% TALKING, DANCING, SINGING DRAMA

with CHARLES KING ANITA PAGE BESSIE LOVE

Directed by HARRY BEAUMONT

Story by Edmund Goulding. Continuity by Sarah Y. Mason. Music by Nacio Herb Brown. Lyrics by Arthur Freed. Dialogue by Norman Houston and James Gleason.

THE new era of the Talking Screen is here. Unbelievable until you see it. Incredible until you hear it. Come behind the scenes of Broadway where beauties, millionaires, songwriters, actors, humans all—bare their hearts in this mighty, magic, melodious Big Parade of the Gay White Way.

Metro-Goldwyn-Mayer's Wonder Picture!

AT LOEW'S LIBERTY AT NINTH

BEGINS MONDAY ALDINE

Come Early and Enjoy Comfort. "THE BROADWAY MELODY" Will Be Shown at the Following Approximate Times Daily: 10:30—12:45—3:00—5:15—7:30 and 9:50

No Advance in Our Usual "Loew" Prices!

BRUINS CLINCH STANLEY CUP ICE SERIES

SUN-TELEGRAPH SPORTS

BEST IN PITTSBURGH — SATURDAY, MARCH 30, 1929 — ELEVEN

BUCS PLAY TEXANS TODAY

SPORT COMMENT
by JAMES J. LONG

Problems at Shortstop.
Many Clubs in Trouble.
Hendrick-Farrell Deal.
New Training Stunts.
Walker Must Change.
Boxer Azzara's Death.

RECORD YEAR FOR SHORTFIELD WOES

YOU'LL have to take your memory to recall another year in which the major league baseball clubs experienced so much trouble at the shortstop position as is the case this spring. For a time, Pittsburgh fans were giving their whole attention to the Pirates' own problem at that point in the line-up, where it was uncertain whether Pie Traynor, Sparky Adams or Dick Bartell would eventually get the assignment, but now a glance around the remainder of the training-camp circuit discloses that the Buccaneers are not the only club having difficulty in the short field.

Chalmer Cissell

In fact, so many other teams are wrestling with problems in the same position that shortstops are holding the greater part of the spotlight in the big show. It may be stated that the position is uncertain on the majority of the teams in the two loops. That is, fewer clubs are satisfied to stand pat on the present shortstop situation than are experimenting with a view to improvement.

THE manner in which Traynor plays the position leaves nothing to be desired, but Pie's injured hip is still a problem. Glenn Wright, of the Dodgers, was out of the game for some time with an ailing shoulder. A bruised hand has affected the work of Charley Gelbert, of the Cardinals, and now Eddie Delker is showing up so well that the job is in dispute. The Braves are trying three men, in Maranville, Farrell and James, in the hope of finding a satisfactory performer.

Over in the American League, Miller Huggins is still in a quandary between Lyn Lary and Leo Durocher, Chalmer Cissell, one man who was considered sure of his post, fell off to such an extent that Bill Hunnefile, who played second last year, is being groomed to return to shortstop for the White Sox. Connie Mack is worried about Joe Boley's arm and is trying out young Hassler. The Red Sox have four shortstop candidates, with Rhyne and Narlesky leading in the race, and Heinie Schuble has not been showing enough life in the Detroit lineup to satisfy Manager Harris. Only Jackson, English, Ford, Thevenow, Kress, Tavener and Bluege are being looked upon as certainties for the season.

ON the Brooklyn club, the uncertainty as to when Glenn Wright will be at his best again has made the shortstop problem so serious, that Robin rumors say it will be only a question of time until Manager Robinson will be forced to renew his efforts to get Eddie Farrell from the Braves.

The Brooklyn infield situation is made worse by the possibility that D'Arcy Flowers, who has been ill for some time and recently underwent an operation, may not be able to play before June.

Eddie Farrell

THE main thing obstructing a trade with Boston for Farrell is the fact that the Braves want an outfielder and in all probability will demand Harvey Hendrich. Though no regular place has been laid out for him in the Brooklyn lineup, Brooklyn cannot easily spare Hendrich, who batted .318 last year and is valuable for utility roles. He can play first base, third base and the outfield, and for that reason Robbie wants to hang on to him, if possible, but it is expected that the urgent need for an infielder of Farrell's caliber will eventually force the Brooklyn pilot to let Harvey go in the trade.

DONIE BUSH had planned to try soccer football as a conditioner for the legs and wind of the Pittsburgh baseball players this spring, but gave it up because he found at the last minute that the club's equipment lacked the right kind of shoes for hiking. The Reds introduced basketball, and reports from the Tigers' camp say that Bucky Harris also showed the Detroit players some new stunts.

The Tigers, unlike many other major league clubs, had not been using the medicine ball, but Harris added it to the routine and then brought in volley ball. He said his purpose was to provide training and recreation at the same time. The players liked the innovation.

ONE correspondent who had noticed in the newspapers pictures of Harris pitching horseshoes, asked Bucky whether horseshoe pitching would be added to the Detroit club's training program next spring.

The Tiger manager replied that it probably would. He says he wants to prevent monotony from creeping into training, and aims to make the spring work recreational as well as conditioning.

Mickey Walker

NOW that Mickey Walker has been allowed to take a shot at the light heavyweight title, instead of being forced to defend his own middleweight championship against worthy challengers, neither Walker nor Manager Kearns can have any further excuses for refusing to make matches in Mickey's own class. There are some fans who doubt that Walker can do this, for his appearance at present lends to be the belief that he would have a mighty tough time getting himself down to the middleweight limit of 160 pounds. But if Mickey can't make the weight he should be stopped from parading around as the champion, and if he can make it he ought to be forced to meet some of the worthy opponents who are waiting to get a crack at him.

THAT Walker will change his ways in that respect, however, is by no means certain. He is matched to meet Ace Hudkins for the middleweight title at Las Vegas, N. M., on July 4, and as a grandstand play to show that Mickey intended to go through with it Kearns suggested (publicly, of course) that $10,000 of Mickey's share of last Thursday night's money should be held back by the Illinois Boxing Commission and turned over to the California commission as a forfeit to be retained by that body until Walker had carried out his agreement.

That Kearns was not sincere in the matter was shown 48 hours before the Loughran fight, when he began to pull every string possible to have the proposed $10,000 forfeit for the Hudkins bout released to his own custody instead of to that of the Illinois Commission. It can only mean that Walker intends to wriggle out of Hudkins match, if possible, just as he has avoided meeting all other middleweights of ability.

THE death of Tony Azzara, Pittsburgh featherweight boxer, in Steubenville, O., yesterday, following a collapse after his bout with Earl (Young) Sweeney, of Mingo, in Steubenville Tuesday night, was a deplorable occurrence that is sincerely regretted by every follower of the game in these parts.

The assertion that Azzara's collapse was due to an old injury

(Continued on Page Twelve)

RANGERS BOW TO HUB SIX, 2 TO 1

NEW YORK, March 30.—(AP.)—The Boston Bruins clinched the Stanley Cup, emblematic of the world hockey championship, by defeating the New York Rangers, 2-to-1, at Madison Square Garden last night. The Bruins won the first game of the series in Boston Thursday night, by 2-to-0.

With their backs to the wall, the Rangers put up a gallant battle to retain the trophy they brought to the United States for the first time last year, but the Bruins would not be denied. Outplayed in nearly every department of the game, the Rangers held off the Boston attack through nearly two periods, then came back to tie the count in the third frame and battle the Bruins to a standstill up to the last two minutes of the game.

VICTORS UNBEATEN

More than 18 minutes of the final frame had passed before Doc Carson, speedy young Bruin center, took a pass from Harry Oliver for the winning goal.

The victory gave the Bruins the unique record of going through a play-off series without a defeat. They eliminated Les Canadiens in the preliminary in three straight games to take the league championship, then defeated the Rangers twice on successive nights.

Tired from their hard preliminary play-offs, the Rangers seemed hardly to have a chance. Their game was desperate rather than good from the very start. Only the great goal-tending of John Ross Roach and the protection given to him by big Ching Johnson kept the Bruins from scoring frequently all through the game. Tiny Thompson, in the Boston goal, also did some fine work, keeping the Rangers from scoring, while Carson headed most of the Bruin attacks.

Butch Gainor, the young sub wingman who starred in the Boston earlier play-off games, tallied the first goal six minutes before the end of the second period. He fought off the Ranger defense and sank a fine shot. A young Ranger star, Butch Keeling, evened the count with a surprise shot from the Blue line that caught Thompson unawares.

CARSON SCORES LAST GOAL

The deciding goal came in Boston's last hard drive just before the end of the third frame. With three men close to the net, Harry Oliver shot the puck out of a scramble and Carson caught it to make a perfect shot. The play drew Roach out of position with no chance to save. The lineup:

Rangers—1.		Boston 2.
Roach	G	C. Thompson
Abel	R. D.	Shore
Johnson	L. D.	Hitchman
Boucher	C	Carson
W. Cook	R. W.	Oliver
F. Cook	L. W.	Galbraith

Rangers spares—Murdoch, P. Thompson, Keeling, Vail, Bourgault, Oatman, Carson.
Boston spares—Mackay, Weiland, Owen, Clapper, Gainor, Lane.
First period—No score. Penalties—W. Carson (Boston); Hitchman 2.
Second period—Scoring: Boston, Gainor, 14:04. Penalties—Oliver, W. Cook, Shore, F. Cook.
Third period—Scoring: Rangers, Keeling, 6:48; Boston, Carson (Oliver), 11:14. Penalty—Shore.
Officials—Mallison and Hewitson.

Pyle Bunion Derby Starts Tomorrow

NEW YORK, March 30.—(INS.)—This city will be the starting point tomorrow afternoon at 3 o'clock of the second annual trans-continental foot race from New York to Los Angeles. An international field of more than 100 distance runners drawn from all parts of the globe will be sent on its way by the starter on the 5,500-mile jaunt across the country.

The competitors for the $60,000 in prizes will run through midtown and then aim for the Hudson River. Their individual times will be checked as they reach the ferry house and then all will be gathered on the boat over to the Jersey shore where they again will take to their task with Elizabeth as the first stop of the contest.

Each competitor yesterday was given a physical examination by Dr. Harry A. March, with a chiropodist, Dr. Silas H. Treinis, inspecting the feet, at the Rockway Park camp where the runners have been training.

Cornell Offers C As Grid Inducement

ITHACA, N. Y., March 30.—(AP.)—Cornell football, among other things, now has a prize forward passing contest. To stimulate development of the aerial game, cups will be awarded, on the basis of spring practice performances, to the player doing the best defensive work, also to the one demonstrating superiority as a receiver.

Federal Comish Hits Deceiving Advertising

WASHINGTON, March 30.—(AP.)—The charge that A. G Spalding & Bros., sporting goods firm, were paying leading professional golfers a yearly salary to use and recommend the firm's golf balls has been made in a complaint filed against the Spalding concern by the Federal Trade Commission.

The complaint, which alleged unfair methods of competition, also charged that the firm gave many golf balls to leading players and to golf players employed as instructors.

"When said golf players win or finish close to winners in golf tournaments," the complaint said, "respondent corporation or the corporations which it owned, controlled and managed caused advertisements to be placed in magazines of general circulation stating that the winners and those finishing close to the winners used the golf balls made by it or the corporations which it owned, controlled or managed, without disclosing that said players were obligated to use said balls, thus misleading and deceiving the public into belief that said players used said balls because of their superior quality."

Hearing on the complaint was set for May 3 in Washington.

RIVALS PRIME FOR LOCAL BOUT

ANDY MARTIN

It is seldom that two out-of-town boxers are pitted against each other in a main bout in Pittsburgh, but Motor Square Garden reopens its doors to professional boxing next Monday night with a "natural" bout between Andy Martin, of Boston, and Midget Mike O'Dowd, of Columbus, O., both of whom have won their spurs with the local fans. Above photo shows Martin in training in Boston for the battle here. He will arrive on the scene tomorrow morning.

ROUSH TO HAVE TOUGH TIME MAKING GRADE

By CHARLES J. DOYLE,
Staff Correspondent.

SAN ANTONIO, March 30.—It was an exhibition game in name, but in spirit the class of the Giants and Pirates was realistic. Frank Hogan and Rolly Hemsley shouted in mid-summer form and every other player was "bearing down" in an effort to win.

John Joseph McGraw sported himself in battle togs and took charge of the infield workout by hitting the bounders. The veteran seems to be in good condition again. McGraw was struck in the head with a wild thrown ball as he sat on the bench, but the rocket did no damage.

Ray Schalk is McGraw's chief lieutenant, the former White Sox manager and catcher appearing on the third base line. Schalk is signed to a player's contract, which shows that he is still able to do the catching trick.

McGraw's best outfielders are left-hand batters. He has four of them in Welsh, Leach, Ott and Roush. His right-handers are Fullis, Kaufmann and Veltman, but none of them is a certainty for the pasture work. Kaufmann is the same Tony that pitched for the Cubs and Phillies. He is a good hitter and may make the grade as a fly chaser.

GIANTS LACK COLOR

Roush may find it hard to break through despite his princely salary. Welsh, Leach and Ott have the call at present. A good left-hander probably will slow up the New York attack, and the league is sure to have quite a few classy southpaws this year.

The New York outfit will not have as many colorful figures as it has shown in some years, but the present crop of Giants look like a great ball team.

A close friend of Glenn Wright, who is in San Antonio on business, informs me that Glenn's arm trouble is the result of a collision with a wall during the winter while the star shortfielder was engaged in a handball game. Wright smashed into a wall with his right shoulder. It would seem almost a tragedy if this sterling thrower were to lose the power that was the talk of baseball. No shortstop could get as much stuff on the rocket from as many positions as Buckshot.

The Giants departed from San Antonio last night. They were tickled over their early success over the Pirates, there being a strong natural rivalry between the teams.

Fred Lindstrom and Travis Jackson undoubtedly is the best pair gracing the left side of any infield.

(Continued on Page Twelve)

AZZARA DIES AFTER OHIO FIGHT

STEUBENVILLE, O., March 30.—Death claimed Tony Azzara, 24, Pittsburgh featherweight, at the Ohio Valley Hospital here at 3:15 p. m. yesterday. Death was due to cerebral hemorrhages.

Tony Azzara.

Azzara was fatally stricken one hour after a six-round bout with Earl (Young) Sweeney, of Mingo Junction, in a Steubenville ring last Tuesday night. Whether a blow suffered during the bout or some previous injury caused his collapse, has not been determined.

Coroner A. L. Bell, Jefferson County, took charge of the investigation. No arrests have been made. Relatives in Pittsburgh were notified of the boxer's death. Police action will depend upon the coroner's verdict.

Dr. George Hayes, Pittsburgh specialist, and other physicians, who performed an operation on Azzara in a last effort to save his life, will be asked for a statement as to what produced death.

Boxing was just staging a comeback here after being barred for a number of years following the death of Special Delivery Tulley, also of Pittsburgh, in a local ring.

HONORED BY CABBIES

Taxicab drivers of East Liberty this morning placed a wreath on the call board at Broad and Station streets out of respect to the memory of Tony Azzare, their former colleague, who reported at that box.

Maerzke Sets Pace In A. B. C. Tourney

CHICAGO, March 30.—(AP.)—Fred Maerzke, of Watertown, Wis., continued his display of expert bowling form yesterday to win first place in the all-events division of the American Bowling Congress tournament. He rolled 703 in the five-men event, 611 in the doubles and 625 in the singles to total 1,939, 1,939.

P. Hafeman, of Milwaukee, totaled 1,911 to take fourth place in the same event.

Rudy Pherson and Joe Gratz, of Chicago, rolled into eighth place in the doubles with 1,289 pins. H. Ploch and S. Staszkiewicz, of Chicago, took tenth with 1,276.

Standings in the singles and five-men divisions were unchanged.

MIDGET MIKE O'DOWD AND SON

What is smaller than a Midget? That's easy—a midget's young son. Here is Midget Mike O'Dowd, Columbus bantamweight, and his offspring, who apparently takes a keen interest in his daddy's profession. O'Dowd has been priming in Columbus for his battle here with Andy Martin, of Boston, Monday night.

COX IN MAT FINAL

COLUMBUS, March 30.—(AP.)—Placing six men in the final round of the national collegiate wrestling tournament, Oklahoma A. & M. College swept on toward the team championship and possibly several individual titles.

Michigan, which had threatened the Stillwater, Okla., team during the preliminary rounds, faded from the picture by placing only three men in the final of the eight weights, which will be held today.

Illinois placed its pair of contenders in the final while Oklahoma University, West Virginia, Cornell, Wisconsin and Ohio State placed one each.

Michigan, however, had scored five points by securing falls as title against Russ Fedrall, Ohio State wrestler. McCready threw Hepple of Western Reserve University tonight in two minutes six seconds, while Fairall pinned Leo Dravelling of Michigan in 8:45.

McCready is the only national champion left in the meet. Sapora of Illinois, Big Ten 145-pound titleholder won his way into the final by defeating Marvin Leach of Oklahoma University in 2:59.

Mathew Hesler of A. & M., meets Mantooth of Oklahoma University in the 125 pound final. George Minot, Big Ten 135 pound champion, opposes James Cox of West Virginia in the 145 pound class.

PENN NINE BEATEN

CHAPEL HILL, N. C., March 30.—(AP.)—The University of North Carolina baseball squad uncorked a heavy attack on three University of Pennsylvania pitchers here, and defeated the Keystoners, 9 to 5, in first of a two-game series.

DUCKS TOURNEY OPENS

The first annual tristate duckpin classic, after being postponed for three days owing to the Easter holidays, will be started today at the Strand alleys in Oakland, with entries from all sections of the district competing for the large list of cash prizes, to be divided under the Lewis class system.

The tournament will run until April 6. The bowling is in charge of John Miljus and H. E. (Hilly) Wertz.

East Liverpool Cage Tournament Opens

EAST LIVERPOOL, O., March 30.—(AP.)—Play in the first round of the fourth annual tri-state basketball tournament got under way here last night. The scores:

*McDonald Y. M. C. A., 2; Farrell (Pa.) Elks, 0.
*Minehart A. C., Youngstown, 2; East Liverpool All Champs, 0.
Ellwood City (Pa.) Sentinels, 24; Newell, W. Va., 12.
Struthers Merchants, 31; Weirton (W. Va.) Pythians, 13.
Minehart A. C., Youngstown, 42; McDonald Y. M. C. A., 21.
Salineville, 24; Brown-Kuskes, Toronto, O., 24.
Moreland Zippers, Wellsville, W. Va., 23; Leetonia, 20.

*Forfeit.

Two Dallas Teams In National Cage Final

WICHITA, Kan., March 30.—(AP.)—The national champion Schepp's Aces of Dallas, Texas, and their home-town rivals, the Golden Cyclones, will play for the national A. A. U. girls' basketball title tonight.

Both the Texas teams won their games with field goals counted just before the final gun, the Aces ousting Wallenstein-Raffman of Wichita, 25-24, and the Cyclones defeating the Sparkman (Ark.) Sparklers, 16 to 14.

Y.M.H.A. in National Floor Tournament

The Y. M. H. A. basketball team, local amateur and institutional league champion, is in Atlantic City today, competing in the national Y. M. H. A. championship tournament, which will be concluded tomorrow. The locals are figured one of the outstanding teams in the competition and naturally are one of the favorites to win.

GIANTS TRIP PIRATES BY 6-3 SCORE

By CHARLES J. DOYLE,
Staff Correspondent.

SAN ANTONIO, March 30.—With seven or eight high-class pitchers all "rarin' to go," Manager Donie Bush of the Pirates, faces a unique problem. One year ago this date, Bush was trying to salvage two or three hurlers from the wreckage of a spring training trip that didn't turn out so good. Today he can marshal up enough sharpshooters to play double headers for a week.

Some of the flingers are so anxious to swing into action they are putting their cases before their boss. Donie has Grimes, Kremer, Hill, Swetonic, Dawson, Tauscher, Petty, Fussell, French and one or two others fit to reel off seven rounds, but he does not have enough innings ahead to provide work for the peppery Buccos.

PRESENTS PROBLEM

It's a situation to be desired, nevertheless it presents a problem. The boss of the squad this morning stated he would start either Larry French or Remy Kremer this afternoon against the San Antonio Club of the Texas League. The local team will be met tomorrow also.

The classy Giants yesterday gave our boys a sample of what the Pirates may expect during the impending campaign when the outsmarted their way to a 6-to-3 triumph over the Pittsburghers. The contest, however, was not walkaway by any means, the invaders being dangerous.

Jess Petty found the Polo Grounders in a mid-summer mood as he pitched six frames. The Silver Fox seemed to have his customary stuff, but it wasn't sufficient to stop the well-conditioned McGrawmen. Joe Dawson was on the mound in the last two frames. Joe was nicked for a prodigious homer at the start of the eighth, the long smack flickering off the dynamic bat of Travis Jackson, one of the young men who occasionally slaps one out of Forbes Field by way of the leftfield fence. Jackson cleared the left-center fence here.

NEW INFIELD "ROUGH"

Joe Genewich worked seven innings against the Pirates and was touched up just about as lively as the Pirate lefthander. Genewich, however, was able to make some of our boys go after bad pitches, a turn of events that may have held down the Pittsburgh scoring.

The new Pirate infield combination consisting of Sheely, Grantham, Bartell and Traynor was in action and it didn't work so smoothly. Grantham and Sheely became mixed up in one fly that fell safely and Capt. Traynor was a bit off in his throwing. Be that as it may, the training games are the best spots to iron out these difficulties.

Jack Scott finished the contest for the Giants. Lloyd Waner gave thousands of fans a big moment when he raced to the centerfield fence for a one-hand catch of a near-homer off Bill Terry's bat. Lloyd looks like a phenom in the pasture again. The weather was ideal.

STILL GIANTS

YESTERDAY'S SCORE:

PITTSBURGH.	AB.	R.	H.	P.	A.	E.
Bartell, ss	5	1	3	1	7	0
Waner, rf	5	0	2	2	0	0
Grantham, 2b	4	0	1	2	1	0
Traynor, 3b	4	0	0	2	1	1
Frey, lf	3	0	1	4	0	0
Comorosky, rf	3	0	0	2	0	0
Sheely, 1b	4	0	1	9	0	0
*Jones	0	0	0	0	0	0
Hemsley, c	4	1	0	7	0	0
Petty, p	2	0	0	0	2	0
Dawson, p	0	0	0	0	0	0
*Brickell	1	0	0	0	0	0
Totals	35	3	8	24	6	1

NEW YORK.	AB.	R.	H.	P.	A.	E.
Welch, cf	3	1	1	2	0	0
Reese, 2b	3	1	1	2	3	0
Lindstrom, 3b	4	0	1	1	3	0
Ott, rf	2	0	0	1	0	0
Terry, 1b	3	0	0	10	0	0
Jackson, ss	4	1	1	2	1	0
Leach, lf	4	1	1	4	1	0
Hogan, c	4	1	1	6	1	0
Genewich, p	2	0	1	0	1	0
Scott, p	1	0	0	0	1	0
Totals	30	6	6	27	12	1

Jones ran for Sheely in ninth.
*Brickell batted for Dawson in ninth.

Pittsburgh	0	0	1	1	0	0	0	1	—3
New York	0	0	1	0	2	3	0	0	—6

Earned runs—Pittsburgh 1, New York 5.
Two-base hits—Grantham, Waner, Hemsley.
Three-base hit—Reese.
Home run—Jackson.
Runs batted in—By Ott, Terry, Welch 2, Jackson, Traynor, Bartell 2 (on Pittsburgh error 1).
Double play—Jackson to Terry.
First base on balls—Off Genewich 3 (Traynor, Comorosky, Frey); off Petty, 0 (Reese, Welch, Ott, Genewich).
Wild pitch—Petty.
Passed ball—Hemsley.
Hits—Off Petty, 5 hits and 3 runs, 4 earned, in 6 innings; off Dawson, 1 hit and 0 earned run in 2 innings; off Genewich, 2 hits and 3 earned runs in 7 innings; off Scott, 2 hits and 1 earned run in 2 innings.
First base on errors—New York 1, Pittsburgh 1.
Sacrifice flies—Ott, Terry.
Left on bases—Pittsburgh 9, New York 6.
Struck out—By Petty 1 (Terry).
Winning pitcher—Genewich.
Losing pitcher—Petty.
Time of game—1:43.
Umpires—Brennan and McGrew.

Jordan and Shimon Meet for Cue Title

MILWAUKEE, March 30.—(AP.)—The national amateur three-cushion billiard championship tangle today between Charles Jordan, of Los Angeles, and Max Shimon, of Milwaukee. Putting aside possible upsets during the day, the game between these two players tonight was expected to decide the title.

Jordan, who is the Pacific Coast champion, and Shimon, western champion, were the only two of the eight amateur cuemen to reach the final day of play undefeated. Behind them, with one defeat and four victories, was Perry Dickens, Milwaukee.

The 22-year-old defending champion, J. N. Bozeman, of Vallejo, Cal., was tied for fourth place with Bod Westhus, R. B. Harper, of Denver, and J. P. Rust, of New Orleans, who tied for sixth place with one victory each and five defeats, while Louis M. Vogler, of Indianapolis, was low man with one victory and six defeats.

Today's games: Harper-Rust; Jordan-Dickens; Bozeman-Shimon; Westhus-Dickens; Shimon-Jordan.

CHICORA COPS TITLE

BUTLER, Pa., March 30.—Chicora won the second half championship of the Butler Community League when Petrolia bowed to Parker in the deciding game of the series. Petrolia, champion of the first half, will meet in a series for the title of Butler County beginning next Thursday.

Goldenson Vanities Beat Dixie, 35 to 11

The Goldenson Vanities wound up their season last night with a 35-11 victory over the Dixie Girls of Fairmont, West Virginia champions. It was the Dixie sextet's second setback in three years. The lineup:

Goldensons—35.		Dixie Girls—11.
Good	F	Dulin
Lawry	F	Mignin
Bushong	C	T. Miller
Meer	S. C.	Walther
Dunn	G	Lang
Brandon	G	D. Miller

Substitutions—Vanities, Kasputis, Ditolla; Dixies, Lang, Bush, Field, Louis. Goals—Lawry 12, Meier 2, Mignin, Lang 2, Louis. Vanities 5 out of 12. Dixies 4 out of 8. Referee—McNamara.

Taberski, Greenleaf Open Series Monday

NEW YORK, March 30.—(INS.)—The series of 12 matches arranged between Frank Taberski, pocket billiard champion, and Ralph Greenleaf, former champion, will be something of a grudge affair. A bitter dispute featured the last meeting of the pair in Chicago last October when Taberski won the title from Greenleaf after a play-off.

The new series will start here Monday.

If an Indian Won't Do, Will a Hindu?

★ SUN-TELEGRAPH ★ SPORTS ★

TWELVE — SATURDAY, MARCH 30, 1929

BOUT SET BACK

LOS ANGELES, March 30.—(INS.)—The title bout here between Tod Morgan, junior lightweight champion, and Santiago Zorulla, Panamanian challenger, has been postponed from next Tuesday to Thursday. A boil on Morgan's right leg caused the delay.

ANOTHER CHAMP SAILS

NEW YORK, March 30.—(INS.)—Pierre Charles, recognized heavyweight champion of Europe, has sailed for the United States aboard the Steamship Adriatic, which will arrive here April 8, according to a cablegram received here. Charles said that he was anxious to meet either Paulino or Schmeling here for the European title.

SCELLO SIGNS WITH REED BROWN

By HARRY KECK,
Sports Editor.

Phil Scello, McKeesport welterweight boxer, has a new manager. He has just signed a contract to go under the wing of Reed Brown, former local flyweight boxer, who developed Dominick Profio and then broke with the Cecil Italian, who now is under the management of James (Red) Mason.

Phil Scello.

Scello is a rugged fighter and a good boxer and under the management of Brown hopes to get back into the form he knew prior to his layoff of a year or more up to this season. He is only 22 years old. Among the men he has boxed are Larry Brignolia, Johnny Carey, Young Rudy, Harry Taylor, Allen Beatty, Teddy Welch, Young Saylor, Jackie Murray, Mickel Solmen, Young Guido and Tom Malco. He is anxious to box Profio or any one else in this district at 147 pounds.

AZZARA GAME, WILLING

Tony Azzara, the little boxer of the East End, who died in Steubenville yesterday following his collapse after his bout with Young Sweeney there last Tuesday night, was a willing mixer and a hard worker in the gym and in the ring. Handicapped by his short, chunky build, his ring prospects never were bright, but he persisted, nevertheless. He had a couple of preliminary bouts at Motor Square Garden in which he failed to impress, but he joined Johnny Ray's gym and kept plugging away. He was billed as the "Fighting Taxicab Driver."

Special Delivery Tulley, of the South Side, who died following a bout in Steubenville some years ago, was a main bout boxer. Shortly before his fatal battle in Ohio, he boxed Johnny Ray at Duquesne Garden and that bout lingers in memory because of a grotesquely puffed eye suffered by Tulley. It was so bad that Ray refused to hit him anywhere except on the body during the remainder of the battle.

SIMMONS BEATS FAY

Stanley Simmons, subbing on short notice, bested Ray Fay, of Charleroi, in a 10-round bout at Clarksburg, W. Va, Thursday night.

Baby Joe Gans boxes Eddie (Kid) Wagner in a 10-round bout in New York tonight. Georgie Levine and Pal Silvers meet over the same route.

A tournament of nine amateur bouts, four in each of three weight classes, is billed at the Keystone Athletic Club this evening. The stars of the local talent will compete. Paul Balint, Louis Santucci, Red Hartley and Sylvester Pastorious are entered in the featherweight class; Slip Lehr, Lawrence Markey, Ed Yarosz and Eddie Hebner in the lightweight, and Bill Ortlieb, Cowboy DeLuca, Stanley Welsh and J. Scalaro in the welterweight.

Joe O'Malley and Vincent Hambright box the six-round windup of a show at Cincinnati tonight.

Alpha Tau Omega Swimming Victor

WASHINGTON, Pa., March 30.—In the first intramural swimming competition ever held at Washington and Jefferson, the team of Alpha Tau Omega was declared champion of the inter-fraternity league. The winners were closely pushed by Phi Gamma Delta, who scored 49 points to Alpha Tau Omega's 50.

Kappa Sigma was third with 47 points and Lambda Chi Alpha fourth with 33.

The winning fraternity won the first leg on a silver cup donated by the athletic department and to gain permanent possession of which three victories are necessary.

Triadelphia High Wins Track Meet

WHEELING, W. Va., March 30.—(AP.)—Triadelphia High School of Wheeling won the annual indoor track meet of the Ohio Valley Athletic Association here last night, scoring 19 points. Steubenville was the runner-up with 17.

Others scored as follows: Wheeling, 13; Central of Wheeling, 12; Linsly Institute, 9; Cameron, 8; Bellaire, 7; St. Clairsville, 6; Moundsville, 5.

State Y Wrestling Tourney Tonight

The first annual Pennsylvania Y. M. C. A. wrestling championship tournament will be staged tonight in the East Liberty Y. M. C. A. Entries from all sections of the state have been made and the bouts will be run off on two mats.

Competition will be in eight classes, from 115 pounds to heavyweight. Arrangements have been made to care for a large gallery of spectators.

They'll All Faw Down and Go Boom—Don't You Think? :-: *By Tad*

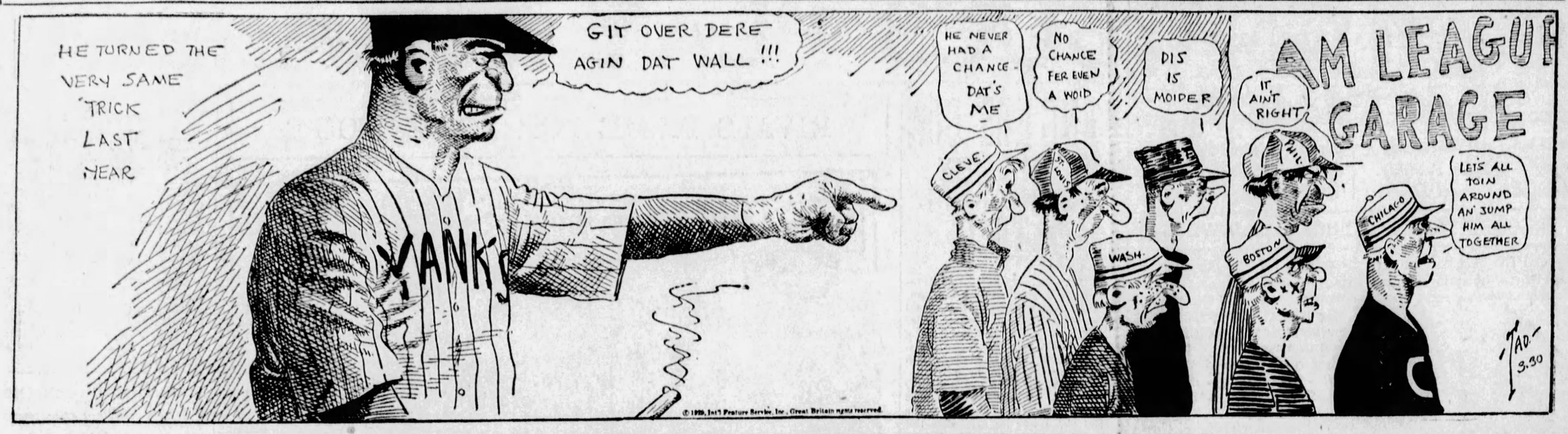
HE TURNED THE VERY SAME TRICK LAST YEAR
GIT OVER DERE AGIN DAT WALL !!!
YANKS
HE NEVER HAD A CHANCE - DAT'S ME
NO CHANCE FER EVEN A WOID
DIS IS MOIDER
AM LEAGUE GARAGE
IT AIN'T RIGHT
CLEVE
ST. LOUIS
WASH.
BOSTON
CHICAGO
LETS ALL TOIN AROUND AN' JUMP HIM ALL TOGETHER
TAD 3.30
© 1929, Int'l Feature Service, Inc., Great Britain rights reserved.

Yellow Baseball Vies With Golf, Tennis "Riot"

NEW YORK, March 30.—(AP.)—Golf and tennis, which have been made more colorful by induction of orange, red and green balls, have been followed by baseball. A bright yellow baseball is now on the market making the old white horsehide seem pale.

Golf has extended the riot of color to club shafts with green and red predominating in the new spring models. The orange golf balls have filled a long felt need on courses where there is a wealth of sand, but they may become as elusive as the white ones when the dandelions bloom.

RECORDS FALL IN TEXAS

AUSTIN, Tex., March 30.—(AP.)—One world record was equaled, two intercollegiate marks were bettered, 13 meet records shattered and two tied when 1,000 of the nation's picked track athletes from the Mid-west, South and Southwest battled under a summer sun in the fifth annual University of Texas relays.

To top off this brilliant display, Paavo Nurmi ran a special two-mile race against a relay of runners from the Lone Star state.

Claude Bracey, Rice Institute sprinter, sprinted the 100-yard dash in 9.5 seconds in the final after running the distance in 9.6 in the preliminaries.

The new meet records and the athletes who established them:

100-yard dash — Claude Bracey, Rice, 9.5 seconds; also betters intercollegiate mark and equals world's record.

Four-mile university relay—Illinois (Orlovich, White, Stine, Abbott), 17 minutes 40.2 seconds; also betters intercollegiate mark.

Two-mile university relay—Chicago (Williams, Livingston, Letts, Gist), 7 minutes 53.9 seconds.

Shot put—Behr, Wisconsin, 48 feet 5 inches.

Discus—Baldwin, Texas, 144 feet 10½ inches.

University quarter-mile relay — Illinois (Timm, Burkhart, Cave, Peterson), 42 seconds.

Half-mile college relay—Oklahoma Baptists (Buchanan, Fulton, Williamson, Ball), 1 minute 28.6 seconds.

University half-mile relay — Illinois (Burkhart, Timm, Patterson, Cave), 1 minute 27.5 seconds.

Javelin—Bevan, Emporia, (Kan.) Teachers', 206 feet 11 inches.

College mile relay—Oklahoma Baptists (Fulton, Hunt, Beall, Williamson), 3 minutes 22.5 seconds.

University mile relay — Chicago (Haydon, Root, Schmultze, Gist), 3 minutes 18.3 seconds.

Pole vault—Warne, Northwestern, and Canby, Iowa, joint holders at 13 feet 3½ inches.

High school mile relay — San Angelo, Tex., 3 minutes 29.6 seconds.

Records tied:

University high hurdles — Lamson, Nebraska, 14.8 seconds.

College medley relay—Pittsburg (Kan.) Teachers' (Cullison, Keithley, Snodgrass, Winchester), 3 minutes 35.2 seconds.

TODAY'S EXHIBITIONS

Pittsburgh Pirates vs. San Antonio at San Antonio, Tex.

New York Giants vs. Chicago White Sox at Fort Worth, Tex.

New York Giants Second Team vs. Waco at Waco, Tex.

Brooklyn Robins vs. St. Louis Browns at West Palm Beach, Fla.

Boston Braves vs. Philadelphia Athletics at Miami, Fla.

Phillies vs. Rochester Internationals at Plant City, Fla.

St. Louis Cardinals vs. Washington Senators at Tampa, Fla.

Cincinnati Reds vs. Newark Internationals at St. Augustine, Fla.

Chicago Cubs vs. Kansas City American Association at Beaumont, Tex.

New York Yankees vs. Jacksonville at Jacksonville, Fla.

Cleveland Indians vs. New Orleans at New Orleans.

Detroit Tigers vs. Houston at Houston, Tex.

Buckeyes Start Spring Activities

COLUMBUS, O., March 30.—The spring offensive will be opened in six lines of sport at Ohio State University during the coming week. Spring football, past its first few days of loosening up, will find over three score men gathered each afternoon at 4 o'clock on the practice field.

Football is to last until the end of April and will culminate in the annual spring tournament designed as a test for all-around proficiency. Coach Sam S. Willaman will endeavor to get a line on material to be available next fall. In this he will be assisted by Assistant Coach George Hauser, Don Miller and Jim Oberlander.

The track squad, which will return from its invasion of Texas on Tuesday night, will immediately start intensive training for the Ohio Wesleyan meet which opens the spring schedule here April 13.

Ohio U. Diamond Squad Practices

ATHENS, O., March 30.—Daily practices between the varsity and the yanigans are preparing the Ohio University baseball players for the opening game with Ohio State University at Columbus next Saturday.

Four hurlers have been showing up well—Wesley (Lefty) Barfoot, southpaw, of Seville; Frank Mozdy, of Erie, Pa.; Norman Engh, of Johnstown, Pa., and Burnell (Pete) McKinley, of Athens. Each has exhibited fair control.

Tony Agostinelli, of Campbell, and John (Red) Brammer, of Marietta, have been grabbing everything that comes their way in the field. McKinley is also being tried at first.

Von Porat-Christner Fight Is Sought

CHICAGO, March 30.—(AP.)—Promoter Jim Mullen has opened negotiations for a match between Otto Von Porat, lanky Norwegian heavyweight, and K. O. Christner, the Akron rubber man, for the Coliseum April 30.

The building will be unavailable for boxing until that date, as a circus takes possession tonight for a 30-day stand.

COLLEGE ATHLETICS

BASEBALL

*Duke	2	Penn State	1
W. & L.	2	Princeton	2
Virginia	8	N. Y. University	3
N. Carolina	5	Penn	3
Drexel	7	Lynchburg	3
Illinois	4	Millsaps	3
Southwestern	2	Iowa	0
Mississippi	5	Indiana	2
Georgia	10	S. Carolina	6

*Eleven innings.

RIFLE MATCH.

Iowa ..... 1,377—Ohio State 1,370

FENCING.

Yale, 14½; Navy, 12; Army, 12.

MISS VAN WIE SOUTH. PINES VICTOR

SOUTHERN PINES, N. C., March 30.—(AP.)—To her other golfing triumphs, Virginia Van Wie, brilliant Chicago linkswoman, has added the winner's laurels in the first annual mid-South women's medal tourney. Her card of 162 for the 36-hole event gave her a three-stroke margin over Glenna Collett, of Providence, R. I., national women's champion, who finished in second place with a 165.

HELEN HICKS THIRD

Two strokes behind Miss Collett was Helen Hicks, 18-year-old golf sensation from Hempstead, L. I., who added an 81 to her 86 for a final total of 167. Marion Turpie, of New Orleans, finished fourth with 168, one stroke ahead of Louise Fordyce, of Youngstown, who was in fifth place.

Throughout the two days' play, Miss Van Wie's golf was sensational. Her outward round of 38 featured the first day's play and she was well on her way to another low score outward journey when misjudged putts resulted in 6's on the fourth, fifth and sixth holes. Even with her putter refusing to work, she bagged a 41 and made the journey over the homeward nine in the same score.

GLENNA STARTS WELL

When Miss Collett began her final round, she was aware of Miss Van Wie's score. Needing a 76 to win or a 77 to tie, she stepped to the first tee and walloped a screamer straight down the fairway, holed out in par and then scored a birdie on the second. However, a pair of 6's on the 548-yard fifth and the short 154-yard seventh spoiled her chance and she played both nines in 40.

The leading scorers:

Virginia Van Wie, Chicago	80	82—162
Glenna Collett, Providence	85	80—165
Helen Hicks, Hempstead, L. I.	86	81—167
Marion Turpie, New Orleans	84	84—168
Louise Fordye, Youngstown	91	85—176
Edith Quier, Reading	83	88—170
Bernice Wall, Oshkosh, Wis.	85	89—174
Mrs. Melvin Jones, Chicago	87	88—175
Maureen Orcutt, White Beaches, N. C.	90	85—175
Opal Hill, Kansas City	91	87—178
Jane Brooks, New York	87	92—179
Mrs. H. A. Martelle, Hartford, Conn.	89	90—179
Mrs. S. F. Wadsworth, Pittsburgh	92	88—180
Mrs. J. J. Lawler, Boston	92	92—184
Mrs. C. F. Eaton, Jr., Boston	97	90—187
Mrs. H. V. Maxwell, Spring Lake, N. J.	99	88—187
Emilie Rosebugh, Pittsburgh	97	94—191
Mrs. J. D. Blackwell, Chicago	95	99—194
Catherine Mellicent, Pinehurst	102	95—197

Grimes to Work Buc Opener, Bush Says

SAN ANTONIO, Tex., March 30.—(AP.)—Burleigh Grimes probably will be assigned to pitch the first game of the season for the Pirates against the Cubs, Manager Bush intimated today. Ray Kremer will be second choice.

Both are in fine form, but the big Californian has worked in tough luck in Chicago so often Bush may try to cross the jinx by working Ray in the second encounter.

ROUSH TO HAVE TOUGH TIME

(Continued from Page Eleven.)

Not so long ago the two had opposition in Pie Traynor and Glenn Wright, but that great combination has passed on.

HOGAN IS STAR

Lindstrom and Jackson are stars in hitting, baserunning and fielding and both are imbued with the spirit of hustle. The two young men are built on similar lines.

The work of Catcher Francis Hogan is a subject of comment among the Pirates. This 200-pound catcher has a fine throwing arm and he is not afraid to "cut" the ball to any base in an effort to nail a runner. He ran out on the diamond to cut off an outfield throw and pegged out the slippery Lloyd Waner at second. Sprout tried to move up a base on the throw in.

Few parks will hold Hogan's drives, and for that reason he is likely to catch a large portion of the New York games despite the experience and hitting power of Bob O'Farrell.

Students Construct Waynesburg Courts

WAYNESBURG, Pa., March 30.—When no allowance was made in the athletic fund budget at Waynesburg College for construction of tennis courts, members of the student body organized and this week started construction of the courts themselves. As a result it is expected to have three additional courts ready for play soon after the Easter vacation period is ended. The new courts will be located in the rear of the men's dormitory and will be of standard size. No varsity will be maintained here this year, but it is likely that several informal matches will be arranged with clubs in this section.

DREXEL NINE WINS

LYNCHBURG, Va., March 30.—(AP.)—Drexel bunched hits with Lynchburg College errors to defeat the locals in their ball game here, 7 to 2, for first victory chalked up by the Philadelphians

LOUGHRAN GETS FINANCIAL HEADACHE

CHICAGO, March 30.—(AP.)—If there is such an ailment as a financial headache, Tommy Loughran, debonair Philadelphian, undoubtedly has one today.

The world light heavyweight champion got what the boys call the Mexican standoff in his battle with Mickey Walker, ruler of the middleweights, in Paddy Harmon's new Chicago Stadium. He saved his life and prized title, but lost most of his money.

When the Illinois State Athletic Commission checked over the gate receipts, it was revealed Loughran received only $15,289 as his share of the receipts, with $50,000 going to Walker, who lost the fight.

GREAT FOR PROMOTER

Loughran guaranteed Walker $50,000 for a losing fight and $10,000 if he, Walker, won. On top of that Loughran contributed $12,750 toward defraying the expenses of the 10-round semi-windup in which Jerry (Tuffy) Griffith batted out a decision over Leo Lomski, the Aberdeen, Wash., Assassin.

Loughran had agreed to take 55 per cent of the net receipts, which amounted to $141,890. This left him with $78,039, which he was forced to cut, under the terms of his contract, with Walker and help meet the expenses of the Lomski-Griffith affair. Walker did not receive a cent from the Chicago Stadium Corporation, as Loughran had agreed to pay the challenger out of his 55 per cent.

This peculiar contract was a gamble on the part of Loughran. If the show had been a sellout, with the capacity attendance of 25,000, as Loughran had figured, the gate would have approximated $300,000. Figuring on this bases, his share, after paying off Walker and the other expenses, would have left him with approximately $102,500.

GETS $40,000 ANYWAY

The fight, opening the new stadium, was a disappointment in attendance as well as performance. The paid attendance amounted to 14,554, with probably 2,000 or so complimentaries. The gross receipts, before the slice for government and state tax was taken out, amounted to $186,267.

Loughran found a bit of cheer in the fact, however, that he got a bonus of $25,000 from Promoter Harmon for placing his services under the direction of the Chicago Stadium Corporation. This sum, together with the $15,289 he saved out of the 55 per cent, gave him $40,289.

Loughran got the $25,000 several weeks ago, with the understanding the bonus ties him up for several more fights for the corporation.

PACIFIC COAST LEAGUE

RESULTS YESTERDAY.

Oakland	6	Missions	1
Los Angeles	10	Seattle	7
Hollywood	15	Sacramento	4
Portland	6	San Francisco	3

SENATORS WIN OVER CARDS BY 5-2

TAMPA, Fla., March 30.—(AP.)—Washington ran its spring winning streak to 10 out of 12 games by defeating the St. Louis Cardinals, 5 to 2, in the first of a three-game series.

Braxton and Marberry stopped the Cards with three hits while the Nats were hammering Doak, S. Johnson and Linguel for 11 safe blows, including home runs by Bluege and West. St. Louis scored in the third on a walk, a stolen base by Roettger, an error and an infield hit. Bottomley doubled, stole third and scored on Judge's error in the ninth.

WRIGHT JOINS CLUB

WEST PALM BEACH, Fla., March 30.—(AP.)—A ninth-inning rally fabricated largely from five passes issued by Rip Collins, gave the Brooklyn Robins four runs here and enabled them to nose out the Browns by a score of 5 to 3. Rosenfeld's single off Strelecki and Herman's sacrifice fly capped the outburst. Glenn Wright returned from Miami, where he had been treated for his arm injury, and entered the game as a pinch batsman in the ninth. He walked and scored a run.

A'S TRIP BRAVES

FORT MYERS, Fla., March 30.—(AP.)—The Philadelphia Athletics by late inning rallies trounced the Boston Braves, 11 to 5. The Athletics and Braves have each won two games out of the seven to be played in their annual series.

Cooney, starting pitcher for the Braves, held the Athletics to one run in the five innings he pitched.

REDS NOSE OUT MONTREAL

DAYTONA BEACH, Fla., March 30.—(AP.)—Two home runs, one by Allen and the other by Crabtree, enabled the Cincinnati Reds to nose out the Montreal International Leaguers, 5 to 4, in an exhibition game here.

Allen, centerfielder, drove out his home run in the fourth with none on base and Crabtree, right fielder, collected his homer in the sixth, scoring Purdy ahead of him. Each team used two pitchers.

RED SOX BEATEN

BRADENTON, Fla., March 30.—(AP.)—A home run by Layne in the ninth inning gave the Indianapolis team of the American Association a 5-to-4 victory over the Boston Red Sox here. Charley Ruffing, one of the mainstays of the Sox pitching staff, scored a run in the eighth to tie the count. In the ninth inning he grooved one that Layne slammed to the clubhouse. Each team collected nine hits from the offerings of two opposing hurlers.

Yale Cops Second Fencing Crown

NEW YORK, March 30.—(AP.)—Yale won the three-weapon championship of the Intercollegiate Fencing Association here for the second successive season, scoring a total of 14½ points. Navy was second with 13 and Army third with 12.

Horton Smith Beats Hagen, 2 and 1

RICHMOND, Va., March 30.—(AP.)—Horton Smith, sensational young Joplin, Mo., pro, topped off a successful winter golf season by taking an 18-hole exhibition match from Walter Hagen, British open champion here, 2 and 1.

Both played erratic golf, Smith turning in a medal score of 77 and Hagen 80 for the Glenwood course.

Par is 72. The cards:

Par out	4	4	5	3	4	4	3	4	4	—35
Hagen	4	4	5	4	4	5	3	5	6	—40
Smith	4	4	6	3	4	4	4	4	6	—39
Par in	4	4	3	4	5	4	3	5	4	—36—71
Hagen	4	4	4	5	5	4	4	5	5	—40—80
Smith	4	4	5	4	4	5	3	5	4	—38—77

COLLEGE SWIM MARKS FALL

ST. LOUIS, March 30.—(AP.)—Despite weariness from a night of competition, college tank stars ended last night's preliminaries in the national collegiate swimming meet in Wilson pool at Washington University with four records broken, two marks set in early heats being lowered again.

Ted Moles, of Princeton, tied his own intercollegiate mark in setting a new collegiate record by stroking the 200-yard breast stroke in 2:57.4. Okera, Chicago, in the 50-yard free style, with a record sprint of 24.2 sprang a surprise.

Records to be twice broken included the 150-yard backstroke when Hinch, of Northwestern, set a new mark of 1:44.4, only to have George Kojac, of Rutgers, clip three other seconds off, making it in 1:41 flat. In the evening's final event Hinch, Peterson and Schwartz, who had already qualified in other classes, formed Northwestern's 300-yard medley relay team to lower the record to 3:16.4 only to see Kojac, Marquette and Dryfuss, of Rutgers, nose out the Princeton team for an even lower mark of 3:16 flat. Entrants in the finals tonight include:

200-Yard Breast Stroke—Moles (Princeton), Holbrook (Illinois), Peterson (Northwestern), Squires (Drake), Goldsmith (Michigan).

50-Yard Free Style—Schwarz (Northwestern), Bryant (Dartmouth), Walker (Michigan), Oker (Chicago), Crocker (Minnesota).

440-Yard Free Style—Shields (Brigham Young), Ault, (Michigan), Kieding (Illinois, Phillips (Rutgers), Loeb (Princeton).

150-Yard Back Stroke—Kojac (Rutgers), Hinch (Northwestern), Mayers (Minnesota), Ridgway (Princeton), Hubbell (Michigan), Armstrong (Rutgers).

100-Yard Free Style—Walker (Michigan), Schwartz (Northwestern), Bryant (Dartmouth), Jelenick (Rutgers), Johnson (Rutgers).

200-Yard Free Style—Shields (Brigham Young), Phillips (Rutgers)), Kieding (Illinois), Ault (Michigan), Loeb (Princeton).

300-Yard Medley Relay—Northwestern, Rutgers, Princeton, Illinois and Michigan.

200-Yard Sprint Relay—Michigan, Northwestern, Rutgers, Minnesota and Illinois.

Fancy Diving—Grech (Illinois), Colbath (Northwestern), Brooks (Princeton). Three more to start but names not announced awaiting recheck.

Five Hurlers Out For Salem Varsity

WESTON, W. Va., March 30.—Five pitchers have reported to Coach Ed Davis for the Salem College nine that will bring back baseball to the institution for the first time in six years. Of the quintet, four of the group have had previous hurling experience in high school ball with one prominent sandlot product. Davis has two catchers working out the hurlers with the certainty that Frank Reto, Roosevelt High receiver who gained state-wide recognition by his steller play, will be the first-string catcher for the team that will go after the state conference laurels.

Iowa Takes Big Ten Rifle Lead

IOWA CITY, March 30.—(AP.)—University of Iowa assumed leadership in the Big Ten Conference rifle shoot by defeating Ohio State, 1,377 to 1,370, in a telegraph match this week, results announced showed.

The Hawkeyes have won four matches and lost none. They have yet to meet Illinois and Indiana. Ohio State, with three wins and one loss, was in second place.

EXHIBITION GAMES

(Results Yesterday)

										R.	H.	E.
At Fort Myers, Fla.—												
Boston (N)	3	0	0	2	0	0	0	0	—	5	1	1
Phila. (N)	0	1	0	0	0	1	5	4	*—	11	15	1

Batteries—Cooney, Wertz Hearn, Peery and P. Collins, Legett; Boien, Jones, Cramer and Perkins.

										R.	H.	E.
At West Palm Beach, Fla.—												
Brooklyn	0	0	0	0	0	0	0	1	4—	5	6	2
St. Louis (N)	0	0	0	1	1	0	0	1	0—	3	8	1

Batteries—Clark, McWeeny, Pattison and Deberry, Gooch; Ogden, Collins, Strelecki and Manion, Schang.

										R.	H.	E.
At Bradentown, Fla.—												
Indianapolis	0	2	0	0	1	1	0	0	1—	5	9	2
Boston (A)	0	2	0	0	1	0	1	0	0—	4	9	3

Batteries—Speece, Osborn and Munn, Sprinz; Russell, Ruffing and Asby.

										R.	H.	E.
At Daytona Beach, Fla.—												
Cincinnati	1	0	0	0	0	1	1	1	0—	5	13	0
Montreal	0	0	0	0	2	0	1	1	0—	4	11	1

Batteries—Rixey, Keip and Sukeforth; Pomorski, Hogett and Niebergall.

										R.	H.	E.
At Tampa, Fla.—												
St. Louis	0	0	0	1	0	0	0	1	0—	2	3	1
Washington	0	0	3	0	0	0	1	1	*—	5	11	3

Batteries—Doak, S. Johnson, Linguel and Mancuso, Smith; Braxton, Marberry and Tate, Spencer.

CORINTHIANS, HEIDELBERG PLAY TODAY

TODAY'S GAME.

NATIONAL AMATEUR CUP
Heidelberg at Corinthians (O'Connor.)

By TOM BIRKS.

All soccer roads will lead to the Curry grounds this afternoon when Heidelberg and the Corinthians meet in the western semi-final of the national amateur cup at 3:30 o'clock.

And with the Cleveland Magyars primed to meet the winner in the Western final on April 14 a real game should ensue.

Manager Balsarini and McKay were both confident last evening regarding the outcome of the game, and the Curry boys feel that Heidelberg is set to be dropped from the National tourney for the first time since its inception.

Heidelberg will field its best club. Manager Balsarini and the players were tickled when the Magyars bumped off the Detroit club last Sunday. Last year Heidelberg was eliminated by the Magyars in a sensational game played in a raging blizzard, and now the Green and Gold is seeking revenge.

But before the Magyars can be met, the Corithians stand prepared to fight, and the club that routed Pittsburgh in this particular tourney will give them all a game.

The game being the last in the district will find the national amateur cup committee in charge, overlooking things in general. Permission was granted Manager McKay to make a late start for Pittsburgh fans.

Lack of Diamond Handicaps Clubs

WAYNESBURG, Pa., March 30.—Independent baseball teams in Waynesburg may be handicapped this year by lack of a suitable playing field as a result of a railroad extension which is being constructed through part of College Field, the only diamond available in Waynesburg.

Construction of the road is not expected to ruin the park permanently, however, as the college owns enough land in the rear of the park to allow for reconstruction. It is expected that the repairs will be completed in time for the football season next fall.

To Bury Veteran Umpire Tomorrow

Funeral services for Tommy Carter, veteran local sandlot baseball umpire, who died at his home 1923 Carson street Friday, will be held from his former residence tomorrow afternoon.

He was a veteran of the Spanish-American War and was a member of the Siviter Post V. F. W.; the Major W. H. Davis Post, Spanish-American War Veterans; Acme Council, F. and A. M. Military Order of the Serpent and Tribe of Ben Hur.

Wright Recovers; Gets Back in Game

MIAMI, March 30.—Glenn Wright, star shortstop obtained by the Dodgers from the Pirates in the Petty deal, who has been out of the game because of an injured shoulder, has shown a decided improvement and is expected to play regularly shortly. Wright got back in harness yesterday as a pinch-hitter, drawing a walk which resulted in a run.

Syracuse Franchise, Players to Be Sold

SYRACUSE, N. Y., March 30.—(INS.)—The franchise of the Syracuse club in the New York-Pennsylvania League, as well as the players and property of the club, will be auctioned off here April 10. The club went bankrupt last week.

TERRA ALTANS WIN

TERRA ALTA, W. Va., March 30.—(AP.)—The headquarters company team of Terra Alta, basketball champion of the 203d Infantry, West Virginia National Guard, last night won the state National Guard court title by defeating Mt. Hope, champions of the 150th Infantry, in the state final here. The score was 35 to 30.

HIGH STRUNG LAME

NEW YORK, March 30.—(INS.)—High Strung, champion 2-year-old of 1928, who had been regarded as one of the leading candidates for the Kentucky Derby and other turf classics, has gone slightly lame from an injury to his left foreleg. Trainer George Adom hopes to have the horse in shape in time for the Derby, however.

MILES WINS RACE

TORONTO, March 30.—(AP.)—Johny Miles, Nova Scotia marathon runner, won a 15-mile race from a field of 46 competitors here yesterday.

Billy Reynolds of Galt was second and Charles Snell, of Toronto, third. Miles' time for 15 miles was 1 hour 23 minutes and 50 seconds.

Long's Sport Comment

(Continued from Page Eleven.)

should be thoroughly probed on the chance that it may show the boxer should not have been passed as fit for a strenuous fistic contest. While on the subject of fitness, it may not be out of order to suggest that boxers should be made to measure up to certain requirements in the matter of ability as well as in physical condition. Some of those who are allowed to appear in public are not capable of protecting or defending themselves properly, and rash chances are taken every time they are permitted to enter the ring.

Ross Young

ONE of the greatest ball players of modern times was brought back in memory to big league fans by a news dispatch telling of a visit made by the New York Giants to the grave of Ross Youngs in the Mission Cemetery at San Antonio, Tex. The departed star's former teammates found that no stone adorns the grave, and that at its head is merely a metal marker bearing the simple inscription "Ross M. Youngs." The Giants placed a wreath on the grave and afterward recalled the days when Youngs was in his heyday. "He was a great ball player, boys," said Jack Scott. "There never was a greater one," observed Bill Terry. "He never got the credit he deserved, though," commented Freddie Lindstrom. "He always got it from me," said Scott. "When I was pitching and a ball was hit to right field, I never had to turn around to see what was going to become of it. I knew he'd get it."

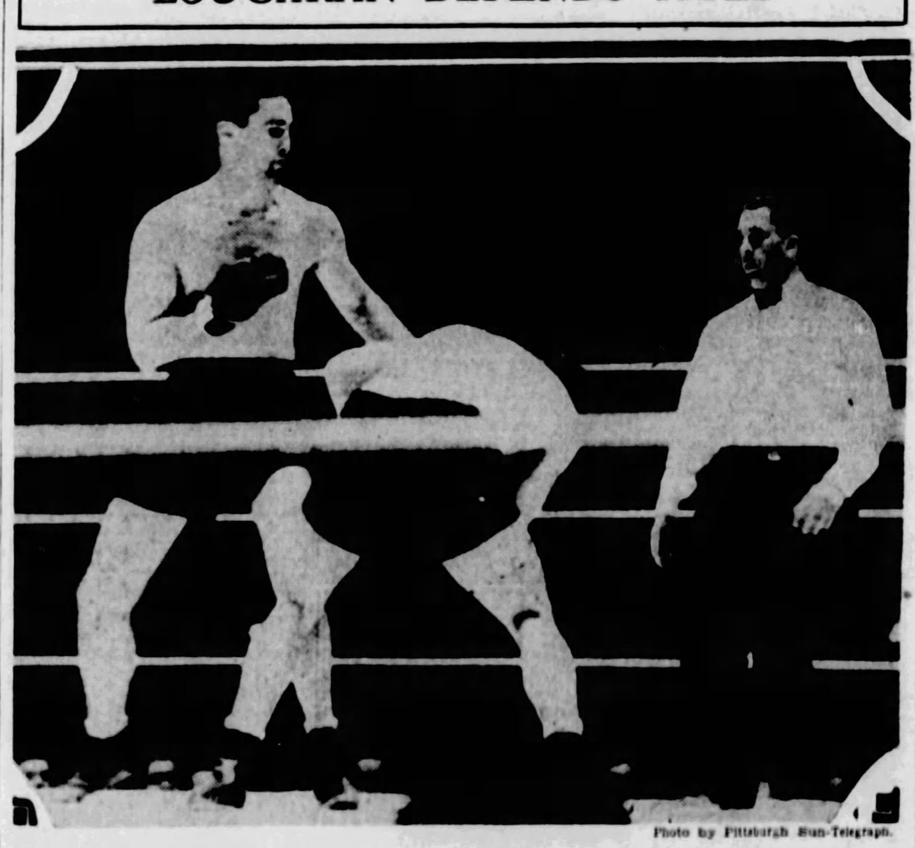

Photo by Pittsburgh Sun-Telegraph.

TOMMY LOUGHRAN MICKEY WALKER REFEREE DAVE MILLER

Photo, taken in the seventh round, shows typical action in the Tommy Loughran-Mickey Walker fight in Chicago Thursday night in which Loughran successfully defended his world light-heavyweight championship. Tommy was too clever and rangy for the Toy Bulldog, as Walker is known, to hammer down as he has less agile opponents.

NORTH SIDE, SOUTH HILLS And EAST END NEWS

PITTSBURGH book stores report a large sale of a book, "The Art of Thinking." There is one good tip in the book at least and that is to read the books you like to read and don't try to read books you think you ought to read. A large number of people don't read much because they don't like to read books rated high by the illuminati.

In the same book, by the way, there is a tip that might be taken up by the authorities appalled at the number of automobile accidents. The suggestion is made that by removing horns from

automobiles there would be a great reduction in carelessness and a consequent decline in accidents. If a driver must put on the brakes and slow up, instead of touching a horn to make everyone jump out of his way, the driving might be slower, but also safer.

Thirdly, what I got out of the "Art of Thinking" was learning that Prof. Einstein denies two parallels never meet. If it weren't for the fact that I don't want to destroy the professor's vacation I'd say he was a little off on this point, but as that would likely throw him into a rage I'll pass on without further comment. Understand this is nothing personal against Einstein. On the personal side he is a very fine gentleman. We just can't agree about those parallels, that's all.

* * *

This is almost bound to be written in an exclamatory vein as two unusual circumstances occurred. In a mixed gathering of men and women a mouse moved across the floor. All the women looked casually at the mouse and continued talking to one another. One woman, in fact, reached down to try to catch the mouse in her hand, but it moved away. The women were no more unusual in their actions than the mouse, one of the most intrepid in history. It was a meeting of local biologists that the mouse ventured into. It was lucky it got away without getting a few injections of typhoid germs.

* * *

MARK ROBERTS, one of the best-known volunteer firemen in Western Pennsylvania, was recalling the other day when he was, after a fashion, in vaudeville. There were few Turner halls in the old days that didn't see Mark Roberts work with a team of hypnotists. Mark had the easy end of the act. All he had to do was to allow the hypnotists to put him to sleep. While in such a state members of the audience and the hypnotists made merry by sticking pins in Mark to determine if he really was asleep. One evening in the fire house at South Twenty-first and Carson streets a demonstration was given for the firemen. Mark was put to sleep, stretched across two chairs, and the fattest fireman of the company invited to step or sit on him. It was all in clean fun until a fireman walked up with an ax, intending to tickle Mark with the serious end of the instrument, at which point the hypnotists snapped Mark out of it.

In this act, Mr. Roberts was contemporary with Maggie Klein, the elder Pat Rooney, to say nothing of Richard Mansfield.

* * *

This is a day of "breaking over" for a certain group of Pittsburgh men who denied themselves of strong drink during the Lenten period. Shortly after noon today there was scheduled a ceremony. The first drink in six weeks for men accustomed to drinking may be called an occasion.

* * *

THE man who went through the red traffic light, and who was hailed by a policeman, who asked for the motorist's spectacles,

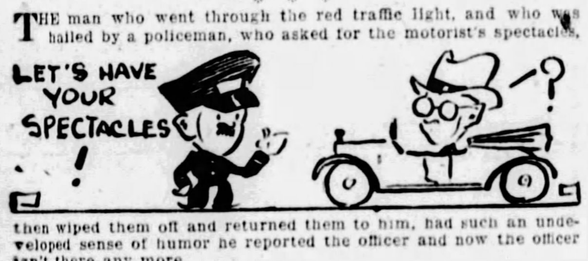

then wiped them off and returned them to him, had such an undeveloped sense of humor he reported the officer and now the officer isn't there any more.

WAR DEPT. APPROVES OHIO RIVER BRIDGE

Entered Among Nominees as Typical American Girls

CECIL ANNABELLE KRUPEY

"Beauty, brains, business knowledge. Miss Sheridan is right, and here's a very prospective prospect." Thus writes Mr. Philip Peap in nominating this East Jeannette girl.

BERTHA WIESNER

"She swims, plays the violin, cooks, sews and works after school hours to help pay for her high school education," says Mrs. Edith Robinson, in nominating Miss Wiesner.

KATHLEEN EISEMAN

Miss Eiseman, 1004 Vickroy street, works in an advertising office. She is 5 feet 3 inches tall and dances, classically.

MARTHA ANN KENNY

From the North Side comes the trump card of Mrs. Lida M. Jackman, and Mrs. Jackman is sure the trump takes the trick. Miss Kenny has traveled extensively and is all of 19 years old.

MT. LEBANON POPULATION NOW DECLARED 15,000

Mt. Lebanon Township's growth in population is phenomenal, according to Township Manager Elijah Gray. In the official census of 1920, the population shows 2,258. But today, Manager Gray says, "It is more than 15,000.

"We are now working on the redistricting of election districts, in the township," he said. "Due to the rapid growth, the election board, at the recent general election was handicapped in the counting of the votes. In one of the districts, more than 900 votes were cast. We have nine districts, and we will try to create three additional districts. Of course the courts are the only authorities who can sanction these needs, but we will recommend needed changes to them," Mr. Gray said.

Samuel A Schreiner, township solicitor and Mr. Gray were appointed by the township commissioners to make plans for the redistricting of the election districts.

It is expected that the work will be completed by the coming June primaries and assurance is given it will be presented to the court in time for action before the fall election.

Mr. Gray announced that a plumbing inspector should be employed on full time, and recommendations will be made to the commissioners.

Pittsburgh Sun-Telegraph

SATURDAY, MARCH 30, 1929

LEGION HOLDS DISTRICT MEET

State Commander Charles E. Gebbert addressed 500 officers and members of the 12 American Legion posts comprising the Thirty-third district, at the annual district meeting in Elizabeth, Thursday night.

The meeting was in charge of Alonzo Weigel Post 553, of Elizabeth. Other speakers were Commander Glenn Hart, Elizabeth Post; District Commander John J. Deller, State Athletic Chairman Ben Giffen. Entertainment was furnished by Daniel W. Brooks Post 63, of Swissvale and the drum and bugle corps of McKeesport, Wilmerding and Swissvale. Lunch was served by the ladies' auxiliary.

State Commander Gebbert stressed the need of more complete hospitalization for Western Pennsylvania disabled World War veterans and education of children to a higher plane of citizenship and great respect for the flag.

Honored guests introduced were Clark Mansfield, state commander Spanish War Veterans; John B. Nicklas, County Legion vice commander, and membership chairman; Dr. Carl McKee, past county commander; Jack Watson, commander Post 5, of East Liberty; Silas Waddell, district deputy of Thirty-fifth district; William Stierer, county adjutant; Edward Crump, county senior vice commander; J. A. Walker, district membership chairman; the Rev. C. F. Irwin, chairman ladies' auxiliary committee; Mrs. T. M. Stahlman, county chairman ladies' auxiliary.

Commanders of the 12 posts reported on activities of their memberships.

Jewish Center to Give Purim Play

The first annual Purium play of the Hebrew and religious schools of the Jewish Community Center, Braddock, will be presented Sunday evening in the Center auditorium. It is in the form of an operetta with seven scenes and two acts. Sylvia R. Hechtman and Abraham Reich are directing the production. A special performance will be staged Sunday morning for the children.

Today's Flagism

On March 30, 1862, America made the greatest bargain in all her history. She purchased the territory of Alaska from Russia for the sum of $7,200,000, with Alaska having since that time paid for herself one hundred fold or more through her enormous gold deposits, her fisheries and other resources. By this stroke of business, a huge area was added to the domain of Old Glory. On the same day America also gave to the world one of her most important gifts—that of the anaesthetic. Pain-deadening drugs for use in operations were first demonstrated at that time by Dr. Jackson, Boston.

CARTER BURIAL TOMORROW

Thomas M. Carter, chief clerk on the maintenance division, Allegheny County Road Department, who died last Monday, will be buried Sunday afternoon from his home, 1923 Carson street. Funeral services will be held in the South Side Presbyterian Church. Burial will be in South Side Cemetery. He was sergeant of the Twelfth Regiment, United States Army, and served three years in the Philippine Islands. Mr. Carter was a member of Acme Council, Fraternal Patriotic Americans; Arthur Woestehof and Siviter Post, Veterans of Foreign Wars; Major William H. Davis Camp No. 98, United Spanish War Veterans, and the Military Order of the Serpent and the Tribe of Ben Hur.

He leaves his widow, Mary Almilla Brown Carter; his father, Thomas C. Carter, former member of the Legislature; a sister, Mrs. Bertha Bolander, and three brothers, George C., Walter C. and Roscoe C. Carter.

Avalon Church to Present Pageant

A pageant "The Triumph of the Defeated," will be given tomorrow night in the Avalon Presbyterian Church. It was written by Fred Eastman, of the Drama League of the Council of Churches.

Funeral

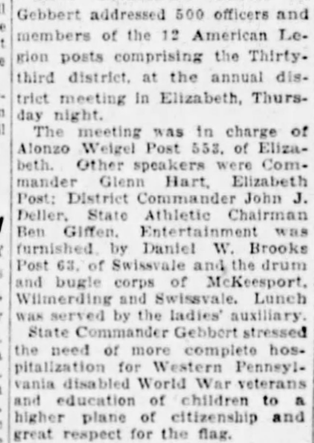

THOMAS M. CARTER

Mr. Carter, county road department chief clerk, who will be buried tomorrow.

HONOR ST. CLAIR AT DINNER

Maj. Gen. Arthur St. Clair will be fittingly remembered at an informal dinner in celebration of his one hundred and ninety-fifth birthday next Saturday.

The affair, which is under the auspices of the Gen. Arthur St. Clair Chapter of the Sons of the American Revolution, will take place in the community room of the Dormont Baptist Church, Alabama avenue.

The list of invited guests include some of the most distinguished citizens of Western Pennsylvania. Descendents of Gen. St. Clair will be honor guests of the evening. The program will include speeches, music and entertainment.

The entertainment committee is: Kenneth McKee Hagan, F. L. Chaffee, E. H. Converse, L. C. Clark, W. S. Diggs, L. G. Fishbach, G. R. Fisher, S. B. Foster, R. S. Golden, J. R. Haudenshield, T. P. Hollis, J. W. Howell, J. G. Littell, G. F. McEwen, J. A. McEwen, G. F. McNeilly, I. H. McKee, Elbert Moses, Edward McKee, J. W. Price, C. C. Poling and P. A. Witherspoon.

Edward M. Golden is the president of the chapter.

Church Will Open Two Weeks' Mission

A two weeks' mission, to be conducted by the Rev. Fathers Sigmund and Regis, will open in St. Bernard's Church, Mt. Lebanon, Sunday, April 7, according to the announcement of the pastor, the Rev. Thomas H. Bryson. The first week will be for the women of the parish and the second week for the men.

South Side Church Plans Choir Music

The South Side Presbyterian Church choir will render special musical numbers at both morning and evening services of the church. The Rev. Robert L. Hutchinson, pastor, will preach in the morning on "Victory Complete" and in the evening on "A Friendly Walk and a Friendly Talk."

West View Church Aid Society Elects

The Ladies Aid Society of the West View Presbyterian Church has elected the following officers: President, Mrs. George Keller vice president, Mrs. William Brantz secretary, Mrs. C. E. Fay; treasurer, Mrs. H. Neeley.

Church Will Hold Sunrise Service

An Easter sunrise prayer service will be held at 7 a. m. tomorrow by the Ross Community United Presbyterian Church, Ross Township. Breakfast will be served after the meeting.

Literary Club to Elect New Officers

Officers will be chosen by the Woman's Literary Club of Bellevue at a meeting called for 2 p. m. Monday in the home of Mrs. Thomas A. Miller, 59 North Balph avenue.

Church Announces Sunrise Service

The Concord Presbyterian church, Brownsville road, will begin the observance of Easter tomorrow by holding a sunrise service at 6 o'clock, at which time the pastor, the Rev. Dr. J. W. Watson, will preach on "The Meaning of Easter." Communion and the cantata, "Victory" will be observed at 8 p. m.

Lemington Church To Hold Communion

Easter communion will be held at 11 a. m. tomorrow in the Lemington Presbyterian Church, Vassar and Grotto streets. An Easter pageant will be presented at 8 p. m.

Emsworth C. E. Plans Sunrise Services

The Christian Endeavor Society of the Emsworth Presbyterian Church will hold an Easter sunrise service tomorrow in the church. Max Darone will be the leader.

ACTION CLEARS WAY FOR EARLY ERECTION

With announcement of approval by the War Department of plans for the McKees Rocks-North Side Bridge, made yesterday in Washington, the way is clear for the erection of the span, estimated to cost $6,885,000. Authorization previously had been given by the Congress and former President Coolidge.

Minor changes in the plans of the county engineers are understood to have been made by the War Department engineers before approving a permit.

The bridge will link McKees Rocks with the proposed Ohio River boulevard near Davis avenue. With approaches it will be 6,500 feet long and will involve lengthy viaducts and highways over railroads and industrial plants.

Funds for the bridge were voted by the people of the county last June in a $42,000,000 bond program.

EASTER SERVICE IN AVALON

At the Avalon United Presbyterian Church tomorrow at 10:45 a. m. the pastor, the Rev. Dr. O. H. Milligan, will preach on "Christ Is Risen." The choir will sing, "Open the Gates of the Temple."

A ladies' chorus will sing "When Streaming From the Easter Skies." At 7:30 p. m. the pastor will lead a devotional service followed by an Easter cantata "The Dawn of Easter." Personnel of the choir follows: Sopranos, Mrs. Gertrude McVay, Miss Mary McElree, Miss Alma Evans, Miss Anne Cawley, Mrs. W. J. Irvine; altos, Celia Blade, Mrs. E. G. Ashcraft, Mrs. C. C. George, Mrs. Flora Bayan; tenors, Frank C. McDonald, George Jenkins, Bruce Park; bassos, A. C. Grant, Lee McKahon, Robert Schell; organist, Mrs. Gay D. Sipe; violins, Richard Jones, Frank McVay; cello, Benjamin Moore; piano, Mrs. Hamilton; choir director, Mrs. E. Gertrude McVay.

PARIS TRIP FOR TYPICAL GIRL

On the eve of the Quest's close comes the news that, in addition to the $5,000 prize, the Typical American Girl will be given a free trip to Paris.

What more could a friend do than nominate a girl in this wonderful Typical American Girl Quest, making her eligible to be chosen for the prize and the European trip? With last-minute nominations pouring in on the Quest Editor, the wonderful news of this additional award comes from New York.

AN ADDED PRIZE

The telegram from Smart Set Magazine, announcing the additional prize, says:

"In addition to the cash prize of $5,000 which will be awarded to the national winner of the Typical American Girl Quest in which your paper is participating, this magazine announces a further award of a trip to Paris with a chaperon or companion, the trip to be arranged at the convenience of the winner. The fortunate girl will also visit London and Berlin and, in her European travels, will accompanied by Dora Loues Miller, the Paris editor of Smart Set, an Iowa girl who has built for herself a great reputation as a writer and style expert."

TODAY IS LAST CHANCE

Send in your nomination immediately, in order that it may be in time for the judges' consideration. To be sure that it is postmarked not later than midnight March 31, MAIL IT IN THE POSTOFFICE, and address it to the Quest Editor of this paper.

Ladies' Aid Elects 7 Vice Presidents

The Ladies' Aid Society of the Watson Memorial Presbyterian Church, Perrysville avenue, has elected the following officers for the current year: President, Mrs. David Weaver; first vice president, Mrs. F. C. Jordan; second vice president, Mrs. W. B. Nieschang; second vice president, Mrs. F. C. Jordan; third vice president, Mrs. Harry Neff; fourth vice president, Mrs. G. E. Evans; fifth vice president, Mrs. J. R. Leggate; sixth vice president, O. N. Havekotte; seventh vice president, Mrs. H. W. Peterson; secretary, Mrs. E. A. Kind; treasurer, Mrs. W. B. Rodgers.

27th Ward Women To Entertain Men

Men have been invited to attend the monthly meeting Monday night of the Woman's Community Association of the Twenty-seventh Ward in the John Morrow School, Davis avenue. Mrs. E. A. Krah, Jr., chairman of the students' aid committee will have charge of the program. The choir of St. Alexander's Russian Church, V. Presbovsky, director, will sing. There will be readings by Miss Estelle E. Smith, Miss Mary Garrett, Miss Mary Rudolph and Miss Virginia Crawford.

Arrested in Raid, Gets Hearing Today

John Cindrich, 41, 3221 Arlington avenue, will get a hearing before Magistrate John J. Sweeney in South Side Police Court today on a charge of keeping a disorderly house. He was arrested by Lieut. John Vandall and Emergency Patrolman William Seibert when it is alleged that he was making moonshine whisky. Police confiscated a 10-gallon jug partly filled with moonshine, a 10-gallon capacity still and a cooler. Fifty gallons of mash was destroyed.

South Hills Club Women Plan Bridge

The ladies of the South Hills Country Club will hold a bridge dinner in its club house, Brownsville and Clairton roads, Wednesday evening. Dinner will be served from 6 to 8 o'clock and the playing will start promptly at 8:30. It was announced at the scheduled bridge luncheon for Thursday afternoon was postponed. Mrs. S. J. Snee, chairman of the entertainment committee, announced that the Easter dinner dance will be held Wednesday, April 10.

CHURCH PLANS DEDICATION

The new $400,000 Mt. Lebanon United Presbyterian Church, Washington road, near Bower Hill road, Mt. Lebanon, will be formally dedicated in June, it is announced. The new church edifice which has just been completed was occupied last Sunday for the first time, and services will be continued every Sunday. Special services were held every evening this week in celebration of the event and in observance of Holy Week. Communion will be observed tomorrow, Easter Sunday. The new edifice includes the Sunday schoo, unit.

Lions Club Attends Holy Week Services

The Lions Club of Wilkinsburg met at the Penn-Lincoln Hotel Wednesday and attended in a body the Holy Week services held during the week by the Inter-Church Federation of that borough. The chaplain of the club is the Rev. George Taylor, Jr., of the First Presbyterian Church, and in attending the services the club followed a precedent established five years ago and followed each year.

Chartiers Templars To Attend Church

Chartiers Commandery No. 78, Knights Templar of Carnegie, will attend Easter services in the Sheridan Presbyterian Church tomorrow evening. The commandery will form at Corliss Station and march to the church, headed by Commander Thomas S. Lenfesty. The sermon will be preached by the Rev. James M. Briceland, pastor, a member of the commandery.

Mothers' Branch Elects Officers

Mrs. Robert Polk has been elected president of the Mothers' Branch of the Avalon Presbyterian Church to succeed Mrs. T. B. Hudson, who is moving to Birmingham, Ala., and Mrs. Max Darone vice president to succeed Mrs. Lynn Martin who will make here future home in Cleveland.

Women's Auxiliary To Meet Monday

Members of the Women's Auxiliary, North Boroughs Post 116, American Legion, will meet for their monthly business session at 2 p. m. Monday in the home of Mrs. J. S. Littell, 135 Monitor avenue, Ben Avon.

East End Templars To Attend Church

Duquesne Commandery of the Knights Templar of East End will observe Easter by attending the evening services at the Bethany Lutheran Church, Sunday. The Rev. George W. Englar, pastor, will preach on "The Eloquence of an Empty Tomb." The knights will assemble at the Masonic hall on Collins avenue at 7 o'clock and, headed by a brass band, will march to the church in a body. Members of other commanderies have been invited to attend.

Officers of the commandery include William J. P. Soost, commander; Samuel B. Ralston, captain general; John B. Martin, recorder, and August C. Gies, treasurer.

COUNTY SCHOOL HEAD SAYS RADIO NECESSARY ADJUNCT

Charles E. Dickey, superintendent of schools for Allegheny County, is the latest to express his approval of the idea of the Sun-Telegraph to place a radio in every schoolroom. It is his opinion that the radio will soon be an indispensible adjunct to the classroom and can be used with great benefit to the children.

Mr. Dickey's letter follows:

SEES NO LIMITATIONS

"So much has been accomplished in the radio field in recent years that one begins to wonder whether it has any limitations. The possibilities for enriching the lives of our citizens are so numerous that it County in carrying out this plan.

seems the service should become universal. Those of us who have radios in our own homes cannot see how we could possibly get along without them.

"School officials are beginning to see great opportunities for the children in the public schools through the medium of the radio. Indeed, they are beginning to wonder how soon the schools may be equipped for this service. In my judgment, a radio equipment will be regarded as a necessity for every school in the land within a comparatively short time.

"There is little doubt that the broadcasting stations will be able within a short time to provide programs in current events, natural history and the field of general science that will be most instructive. Under wise direction and with good judgment, I see no reason why the radio should not become a useful means of instruction."

EDUCATORS APPROVE

This letter follows on the heels of those by Dr. William M. Davidson and Dr. Thomas S. Baker, superintendent of schools and president of Carnegi. Tech, respectively, and adds another note to the instantaneous approval of educational leaders throughout the district to the Sun-Telegraph plan of placing a radio in every school room.

This campaign, the details of which are soon to be published, will serve to maintain in Pittsburgh that progressive leadership of educational activities which has placed it first in so many previous improvements. The Sun-Telegraph will ask the support and encouragement of every public spirited citizen of Pittsburgh and Allegheny

Boosts Radio

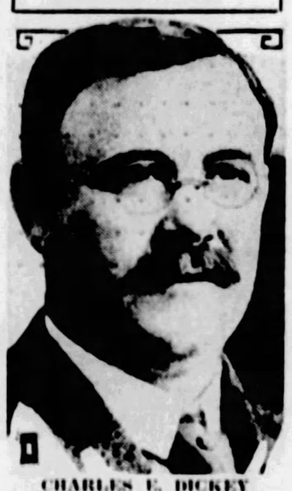

CHARLES E. DICKEY

Mr. Dickey writes the Sun-Telegraph that, in his opinion, "a radio equipment will be regarded as a necessity for every school in the land within a comparatively short time."

Will Rogers Says

NEW YORK, March 30.

An old boy started a system here in New York the other day that looks mighty original and fills a lifetime's need.

He come home one night pretty well incorporated. After the usual argument with "I do," he started to remove one of her legs, figuring that would slow her up so that even in his condition he could keep ahead of her.

If she still insisted on following, he still had the saw, and she still had another leg.

This looks like a surefire remedy. The old way of knocking 'em down, or locking 'em up, was only temporary relief.

This depends on the type of wife. One sawing will cure some, two sawings will cure any.

Yours, WILL.

P. S.—You stock market buyers, buy "Saws Incorporated."

EVENING SUN-TELEGRAPH MARKETS

Markets Closed Today — *Week Wild One*

Forbes

Florida Resumes Up-Grade; Ringling's New Art Mecca

By B. C. FORBES

IN FLORIDA, March 29.—Not even the stock market has shown more grit than Florida. Personally, I'd sooner invest in carefully selected Florida real estate at the bargain prices now ruling than in Wall street stocks, which have been dizzily boomed. It had become painfully clear that the stock market was riding for a fall; Florida's next movement cannot well fail to be upwards.

The corner appears to have been turned. I had the privilege of addressing 500 businessmen and found that new courage is germinating.

OF most basic importance are the agricultural developments actively under way. The wealthy Palmer family, of Chicago, have brought under irrigation and water control several thousand acres of extraordinary rich land near Sarasota, are selling pieces on easy payments to capable farmers in the confidence that the profits will meet the balance, and already amazing results have been achieved in vegetable production and profits.

Dahlberg sugar cultivation and milling operations, backed by forward-looking capitalists in California, Chicago, Detroit, New York and elsewhere, are being energetically extended, the foundations having just been laid for another mill unit.

Barron G. Collier's constructive expenditures in the Everglades are on an impressive scale, and one hears various shrewd Northern capitalists who are expressing their faith in Florida through the medium of dollars.

A STUDY of Tampa's trade figures reveals unmistakably that a substantial recovery is underway. The most interesting new enterprise I have seen on this whole trip is here, namely, the Tampa Union Terminal which, among other things, goes out to the growers and brings in carloads of oranges and grapefruit, cleans and grades and packs them, automatically loads them into railway cars or into steamers which land the shipments in New York and other cities at a much lower figure than the rail rate. Ships are also loaded with vegetables and other perishable merchandise in addition to fruit for shipment to the Pacific Coast, European ports, etc.

One can see in this the birth of large-scale, scientific development of agriculture and agricultural merchandise in Florida. The organization of a clearing house for marketing the state's citrus production is another helpful, though tardy, step.

IT astonished me to learn that Florida received more winter visitors this year than ever before. St. Petersburg, where there is a standing agreement to give away newspapers free on any day the sun doesn't shine, has had to ask private families to take care of the inordinate overflow of tourists unable to be accommodated in the city's hotels. Miami and Miami Beach have been as popular as ever, while first class accommodations at Palm Beach could not be obtained this season by those who neglected to make reservations in advance.

PERHAPS the most amazing sight in America is the colossal, munificent art gallery and museum John Ringling is erecting at Sarasota. It is dazzling. Here are being assembled old masters galore, some of them appraised at $250,000 to $500,000 each. Eighty sculptured figures adorn the cornice bordering spacious gardens enclosed by the buildings, each of the 80 figures having been carefully collected and brought from Italy. On every side are magnificent objects of art brought from Europe. One of Mr. Ringling's intimates, Frank Caples, tells me that already $15,000,000 has been expended and that the total cost will exceed $25,000,000.

The day is visioned when around his shrine will arise an art college worthy of the richest nation in the world. Not yet, because it is unfinished, but before long you will want to enjoy the thrill of feasting on so much beauty.

P. S.—So much is happening in the financial world that it is time to hasten back to New York.

(Copyright, 1929, by B. C. Forbes.)

STEEL BOOM ON IN YOUNGSTOWN

YOUNGSTOWN, O., March 30.—Iron and steel companies of this district start the second quarter next week with production schedules at 90 per cent. High rate of production continues in tin plate, which averaged 10 per cent higher during the first quarter than for the corresponding period in 1928.

Executives of the U. S. Steel Corporation, including James A. Farrell, president, yesterday visited Mahoning and Shenango Valley plants on an inspection trip.

The Empire Steel Corporation, Mansfield, did not start dividends on preferred stock as anticipated. While earnings are heavy enough to warrant such action, officers felt that the money was needed in the business at present, which is larger than expected. Empire Steel is a merger of six Northern Ohio steel companies and has been operating for about one year.

The Commercial Shearing and Stamping Company, a fabricating interest, is working at a higher rate than ever before on a diversified line of products.

Current steel pipe business is running to seamless tubing and buttweld, with lapweld also weak. Oil well drilling in the California fields is absorbing most of the seamless steel output.

RESERVE BOARD STAND STILL PUZZLE

By GEORGE H. SNYDER

THE great Federal Reserve Board riddle is still to be solved. The week's scare has blown off and 20 per cent call money has been replaced by an 8 per cent rate. After the fainting spell, stocks closed the short week with a decided showing of strength.

Although brokers' loans were off $144,000,000 in the week ended March 27, the decline was less than the increase in the week before. Barring the brief period of panic on the money market, the Federal Reserve Board does not appear to have accomplished its purpose of cutting down loans to brokers. It would indeed be a difficult task to keep money from flowing to Wall Street, when the purchasers of stocks are willing to pay rates substantially higher than are obtainable in other fields.

THE stand taken by Charles E. Mitchell has been universally welcomed, except in the few quarters in sympathy with the Federal Reserve Board. The predominance of opinion among corporate executives and among bankers is that Mr. Mitchell had a perfectly legitimate right to attempt to lighten the unnatural burden placed upon the holders of stocks on margin. They also feel that Mr. Mitchell was not ethically bound to agree with the majority on the Federal Reserve Board merely because he happens to a director of the New York Federal Reserve Bank.

The principle underlying the formation of the Federal Reserve system, was that it would give the country an elastic credit structure. The nation's needs for money are not constant. They fluctuate with seasons and the days of the month, as well as with the long period changes in business volume.

BEFORE the Federal Reserve was organized, the country was frequently placed under the handicap of severe money shortages caused by the fact that the amount of available currency and credit was fixed. The Federal Reserve banks made it possible to expand and contract the supply of credit as the demand fluctuates and this has been a powerful factor in keeping money rates stable and the supply of credit adequate for all needs.

The shortage of the past week was the type of situation which the Federal Reserve system should have smoothed over, rather than accentuated. Tuesday and Wednesday were days on which money was being withdrawn from the call loan market in preparation for meeting the strain of paying interest and dividends falling due on April 1.

UNDER normal conditions, the banks would have tided over the brief period of heavy demand for money with the assistance of the Reserve banks and any advance in call money would have been a minor one. Instead of this, the Federal Reserve Board selected the period for following up its warnings with definite pressure on the banks to keep down their loans to brokers.

Frequent unsettlements of the security markets merely because of a first of the month demand for money could very easily prove as much of a retarding influence to general prosperity as the over inflation of stock prices.

THE reasoning behind the board's stand is still difficult to grasp. The increases in brokers' loans have merely been keeping pace with the increase in the number of securities handled on the New York Stock Exchange and with the higher values. There has been no general credit inflation such as the country faces in 1920.

If the stock market is allowed to take its natural course, all past history has shown that eventually it will correct itself and bring prices down to earth. In the opinion of many in financial circles, the board's action is merely changing the time for these readjustments. It does not appear to be making them any less drastic or any less painful for people who happen to be long of stocks at the wrong time. On the other hand, the board has impeded general business by tightening money when legitimate commercial demands are small, due to the strong financial positions of most large corporations.

Stock Exchanges Take Special Holiday

Stock exchanges throughout the country and many of the commodity markets are closed today for a special holiday following action of the New York Stock Exchange in suspending trading for the three days over the Easter week-end. The grain markets are in operation as usual, the Chicago Board of Trade and other leading grain exchanges observing the customary Saturday trading hours. Business will be resumed in all markets on the regular schedules Monday.

I. T. & T.-RADIO DEAL AWAITS LAW PERMIT

NEW YORK, March 30.—(AP.)—The reported agreement whereby it was said the International Telephone and Telegraph Corporation had purchased R. C. A. Communications, Inc., from the Radio Corporation of America "is merely an accord as to the desirability of a consolidation" and "a tentative plan under which it may be accomplished when the law permits" the president of R. C. A. and I. T. and T. announced yesterday.

The statement was prompted by reports that the sale had been accomplished by the signing of articles in a suburb of Paris by Owen D. Young, chairman of the Board of R. C. A.; David Sarnoff, vice-president and general manager of R. C. A.; Thomas W. Lamont, partner in the banking firm of J. P. Morgan and Company, and H. B. Orde, vice-president and treasurer of I. T. & T. The report said that the consideration was about $100,000,000 and all that remained to be done was for I. T. & T. to pay the purchase price.

NEEDS ARE STRESSED

"General Harbord, president of the Radio Corporation of America, and Sosthenes Behn, president of the International Telephone and Telegraph Corporation," the statement said, "announced that the reported agreement between the Radio Corporation of American and the International Telephone and Telegraph Corporation is merely an accord as to the desirability of a consolidation of their communications interests and a tentative plan under which it may be accomplished when the law permits."

"The management of those companies, aware of what has taken place in the British empire, France, Germany and Italy in the unification of communications believe it would be to the interest of our country and people to have corresponding unification here. They are convinced that the needs of the situation are apparent."

It had been known that negotiations were underway to fuse the two communications systems and the deal, if completed, would make International Telephone and Telegraph, which already owns Postal Telegraph and Commercial Cables, the largest communications system in the world.

SEEK RULE ON LAW

Since first reports of negotiations, there had been considerable speculation whether the White Act, which has been interpreted as barring mergers of cable and telegraph companies with radio concerns, thus preventing a fusion of Western Union and R. C. A., would apply to an outright purchase.

In some circles, the reference to "when the law permits" included in the statement, was believed to indicate that a ruling would be sought on the White Act to determine definitely whether its provisions would prevent the proposed purchase of R. C. A., communications by I. T. & T.

New Haven Shows $6,455,247 Gain

NEW HAVEN, Conn., March 30.—(AP.)—Earnings of $8 a share on common stock and a surplus, after all charges, of $16,887,909, an increase of $6,455,247, are shown in the annual report of the New York, New Haven and Hartford Railroad.

During 1928 three dividends were paid on common stock besides the regular dividends on the preferred stock. Operating revenues totaled $137,633,022, a decrease of $2,191,261. Explanatory of this decrease, the report mentions a continued falling off in passenger revenue, "characteristic of railroads generally."

SLICK IN OIL TRADE AGAIN AFTER $40,000,000 SALE

TULSA, Okla., March 30.—(AP.)—T. B. Slick, of Oklahoma City, "The King of Wildcatters," who recently sold his oil producing properties to the Prairie Oil and Gas Company for around $40,000,000, already is back in the business that brought him wealth.

Plans for three separate oil companies, one each in Texas, Kansas and Oklahoma, with Slick controlling all of them, were made public with the announcement of new purchases of properties by the man who is known as the richest independent oil operator ever in the field.

Among these purchases are the holdings of the Pryor and Lockhart Producing Company in the Valley Center pool in Sedgwick County, Kan., and an interest in 40,000 acres of wildcat leases, also in Kansas. Both transactions were said to have involved a consideration of approximately $1,000,000.

Slick also announced purchase of the Adelaide Oil Company's producing properties in the Valley Center pool and an interest in a 3,600 acre block of leases southwest of Newton, in Harvey County, Kan.

Local Stock Market In March

Following is a summary of transactions on the Pittsburgh Stock Exchange for the month of March, 1929, with net changes as compared with the preceding month:

Sales.		High.	Low.	Last Sale.	Chge.
2857	Allghny Stl	90	70	79	+9
17	Do pfd..	100	100	100	....
2965	Alum G M.	35	29	30½	....
150	Am Vit P.	17	17	17	0
45	Do pfd..	83½	83¼	83½	−2
35	A W G pfd	87	87	87	−1
330	Am W G M	25	25	25	−5
63841	Ark Nat G	*5½	4⅝	5⅛	+ ⅜
29737	Do pfd..	8⅝	8	8	− ⅛
4324	Astrong Ck	65¼	61⅞	62	−2⅜
61	B of P N A	185	185	185	0
11296	Blaw-Knox.	44	42	42½	−2⅜
6110	Carneg Met	19¾	17	17⅜	−1
1375	Cent Oh Stl	27½	26¼	26¾	+ ⅛
20	Con Trac.	310	310	310	−15
129	Con Gas pf	26	25½	26	0
303	Con Ice pfd	20	19½	20	−3
2480	C McK & H	26¾	25	26	− ⅝
5295	D L Clark.	18	16¼	17¾	....
1484	Devon Oil..	6	5⅝	5⅝	− ⅛
3635	Dis Seat G	13¼	11⅝	12	−1
275	Do pfd..	75	70	70	−6
95	Duff-Nortn.	43½	42½	43½	....
15	Exch N B.	90	90	90	−2
34	First N B.	420	419	419	−6
30	Fbes Brs pf	98	97½	97½	−1½
2890	H W Ref...	*61	60	60	0
25	Ind Brew..	1½	1½	1½	+ ⅛
205	Do pfd..	2¾	2¼	2½	− ⅛
92	J & L pfd.	121½	121	121¼	+ ¼
290	Jos Horne..	37	35	35	−3
1220	K G&C pfd	103½	101	101	−2
15155	Librty D P	*43	32	40	+8
1030	Do pfd..	*125	105	120	+15
11531	Lone Str G	74⅛	70	70½	−1
805	McKny Mfg	14	12½	12½	−1½
3183	Nat Fprof.	17	14½	15	+1
4731	Do pfd..	35⅜	34	34	+ ⅛
336	Penn-Feder.	5	4¼	5	+ ⅛
4300	Phnix O pf	50	30	40	−20
580	Pgh Brew..	3	3	3	0
607	Do pfd..	8	7	8	+1
1790	Pgh Inv S.	33	30	32	+2
40	Pgh Oil & G	3½	3½	3½	0
3530	Pgh P Glas	72	67	69	0
2597	Pmouth Oil	28¼	24	28	0
50	Pruitt-S pfd	36	35	35	−1
1198	Reymr Brs.	25	22	22½	−3½
30	R & B pfd	17	17	17	0
1803	Salt C G	5¼	14	4	−1
21500	Sch Toy M	.12	.05	.05	−.07
30	S P G p pf	32	32	32	+1
470	Stan S M.	49	48¼	49	− ½
10	Do pfd..	128	128	128	+1
3790	Stand Stl S	85¼	75	76	−2
1980	Suburb Elc.	26	22½	23½	−2
539	Un Stl Cast	21	20	20	0
10	Union N B	*516	*516	*516	−4
28	Union Stor.	42	42	42	0
4113	Unit E & F	44	40½	41	−2
2395	U S Glass.	15	13	13½	−1½
547	Var Al Stl	72	70	71	....
30	W P Ry pf	99	99	99	0
2234	Whose A B	54½	46½	149	−1
225	Wthrow Stl	*80	72	72	−4
150	Worth B B	12	12	12	0
224228					

Bonds—

$10000	D L Clk 6s	103½	103⅛	103⅛	....
1000	Mon R C 6s.	106½	106½	106	− ½
3000	Pgh Bwg 6s	88	86	86	−1
5000	W Zoller 6s	100	100	100	−1
$19000					

UNLISTED STOCKS.

215	Animal Trp	45	45	45	....
8328	D L Clark.	$19	$17⅞	$17⅞	− ¼
6450	Hach-Lind.	41⅜	40	41⅜	0
490	Do pfd..	41⅜	40	41½	0
295	Oil Wel S I	34	32	32	−3
1850	N E pfd A.	26	25½	25⅝	....
1765	Pa Industs	110¼	110	110	0
155	Duff-Nortn	$42	42	42	−1½
56140	Pgh S S B	25⅝	25⅛	25¼	+ ⅜
3180	Rand Mfg..	44	41	41	....
665	Van All Stl	$71	68	70	+2
14813	W P S war	28½	26¼	27	+ ⅝
44307	Do tem c	28¼	24½	25	−2
12168	Whrw E wi	75	55	56	−4
151051					

Rights—

92193	Astrong Ck	1⅜	1⅛	1⅜	0
100	Whrow Stl.	7	7	7	− ⅛
92292					

*New high record. †Ex-dividend. ‡New low record. §Since listed.

Willys Reports Gain In 1928 Net Profit

TOLEDO, O., March 30.—Willys-Overland company reports operating profit of $9,131,041, before taxes and special charges for 1928, as compared with $7,331,236 for 1927. Taxes and write-offs, including prepaid items incident to introduction of new models, leave a net of $6,382,357 for the year. This is equal to $2.09 a share, after federal taxes, all charges and preferred dividends, on the 2,526,684 common shares which were outstanding during 1928 up to December 28 on which date 230,459 additional shares were issued.

In August, 1928, the company resumed dividends on the common stock at the rate annual of $1.20 a share, and in addition paid to common stockholders of record January 18, 1929, a stock dividend of 5 per cent. During the year outstanding bonds were reduced $1,000,000 and preferred stock was reduced by $774,000.

GENERAL TRADE OUTLOOK GOOD

NEW YORK, March 30.—(AP.)—Dun's Review says: No features of the commercial situation have compared in general interest with the striking financial movements of the present week. Early acute depression on the stock exchange, extending to markets for cotton and grains, reflected the increased credit tension, with the highest call loan rate in nearly a decade. The monetary position remains abnormal, but banking support quickly relieved the speculative unsettlement, and only in isolated instances was special hesitation in trade observed. Confidence continues to be predominant sentiment in mercantile and industrial circles, being sustained by the favorable record of the quarterly period now ending, and added momentum to business progress is imparted by the stimulus of a new season.

The large volume of the Easter turnover has given another proof of the high level of the public buying power; employment of labor is rising as outdoor work broadens, and important manufacturing lines disclose unusual activity. Even the recent exceptional average of steel output is being exceeded now, with many plants operating at practical capacity and the status of most of the principal metals is one of buoyancy. Not every branch of enterprise reveals the same measure of expansion in demand and improvement in prices, and some unsatisfactory phases exist, but the main trend is toward expansion.

Weekly bank clearings $13,614,535,000, an increase of 25.2 per cent over a year ago.

LOCAL CURB

(Reported by Moore, Leonard & Lynch.)

Security—	Bid.	Ask
*Ally. Byue & P'ville 5s '36	91	93
Am. Fruit Growers 5s '29-'31	99½	100
Do 7s '32-'40	100	102
Broadway Mtrs. Bldg. 6s '48	99	101
Cent. Ohio Steel Pdts. 6s '43	98	99
Citizens Water 5½s '52	99½	99¾
Do. 5s '51	92½	95
Connecticut Coke 5s '48	96½	97½
(Continental Motors 6½s '35	101½	102¼
Crescent L. & C. 6s '38	98	....
Dilworth, Porter & Co. 6s '39	99	....
Doubleday-Hill Elec. 6½s '41	100	....
Frick (H. C.) Coke 5s '29-'31	99½	....
Do. 5s '32-'44	100½	....
Fry (H. C.) Glass 6s '32	....	92
Frick-Reid Supply 6s '43	99	100½
Grant Building 7s '47	99½	98¼
Hall Glass 6s '36	96½	98
Jones & Laughlin Steel 5s '39	104½	105
Kaufmann D S sec. 5½s '36	97	99
†Laclede Gas & Elec. 7s '34	102	103½
Lawyers Title & Trust 5s '47	....	99
Mackintosh-Hemphill 6s '49	89	92
McClintic-M'shall 5½s '32-'37	100¼	102
McKinney Mfg. 6s '43	100	101
Midland Trl. & R. 6½s '53	100	....
*Mt. Wash'n St. Rv. 5s '33	93	95
Nat. Union mtge. 6s '31-'46	98	100
National Firesproofing 5½s '47	92	95
Ohio Valley Gas 6½s '42	99	101¼
Oklahoma Nat. Gas 6s '46 A.	95	97
Do 5s '48 "B"	88	89
Penn-Federal 6s '46 w. w.	100	102
Do. 6s '46 ex-war	100	102
Penna. State Water 5½s '52	95	98
Pgh. Crucible Steel 5s '29-'31	99½	....
Do 5s '32-'45	100¼	....
Pgh. Hotels 1st 5½s '48	....	95
Pgh. Parking Garages 6s '45	99	100½
*Pgh. Railways cer. 5s '53	88	90
Pittsburgh Steel 6s '48	102¼	103
Pgh. Steel Foundry 6s '50	102	102½
Pgh. Transport'n co. 6s '29	100	....
Pgh. Valve, F. & C. 6s '42	....	98
Pgh. Westmr'land Coal 5s '47	....	99
Porter (H. K.) 6s '46	97	99
Rail & River Coal 5s '38	....	90
South Pgh. Water 5s '53	97½	99
Do. 5s '60	97	99
Southern Traction 5s '50	75	77
Spang, Chalfant & Co. 5s '48	96	97½
Standard Plate Glass 6s '30	82	....
Stand. Textile Pdts. 6½s '42	84½	86
Stanley-Rowland Clark 6s '38	94½	96½
Steubenville Pottery 6½s '40	100	101¼
St. Clair Furnace 5s '29-'31	99½	....
Do 5s '32-'39	100	....
Superior Steel 8s '48	94½	96½
Ward Baking 6s '37	101½	102
Weirton Steel 6s '39	102½	103
Wheeling Traction 5s '41	87½	89½
Witherow Steel 6s '52	99	101
Yellow Cab (Pgh.) co. 6s '29	100	....
Youch & Ohio Coal 6s '33	97	100

*Guaranteed by the Philadelphia Co. on endorsement. †Called for payment April 15, 1929 at 104½. ‡Called for payment April 15, 1929 at 105.

Texas Guinan's Suit For $25,000 Delayed

LOS ANGELES, Cal., March 30.—(INS.)—Texas Guinan, New York night club hostess, will have to make whoopee a little while longer without the $25,000 she is trying to collect from West Coast theaters which she claims due her on a vaudeville contract. Trial of her suit here has been postponed until May 3.

WEEK WILD ONE IN N.Y. STOCK MARKET

By W. S. COUSINS,
International News Service.

NEW YORK, March 30.—The last week in March will be remembered as the period of greatest liquidation in the stock market since the big smash of early 1926; the most devastating squeeze in the money market since the year after the war; the setting up of new records for volume trading which probably will stand for years to come, and the sharp rally in prices which more than restored the losses in important stocks.

The storm clouds in the money market, which have been gathering for nearly two months or more, broke with fury over the market this week and money supplies practically dried up as the banks in the financial district withdrew from the call loan market. The rate shot up to 20 per cent, the highest since the "dog days" of 1920, and dire calamity stared the stock market in the face as the bottom dropped out of the market for a period of two hours near the close of Tuesday's session.

BANKS TO RESCUE

A number of prominent New York bankers, feeling that they had a "superior obligation to a frantic stock market transcending Federal Reserve warnings or any other factor," came to the relief of the market on Wednesday, throwing in funds at 15 per cent, and helping sentiment much more than their actual help for the stock market accumulation of holiday money furnished further aid for the stock market and the call loan rate fell to 8 per cent in the last trading day of the week.

The governors of the exchange ordered the big board closed on Saturday, following the Good Friday holiday, and Wall Street was a little more peaceful over the weekend than they otherwise would have been.

Pandemonium and near-panic stalked through Wall Street in the early part of the week as selling orders rained down on the market and stock prices dropped like lead in a bottomless pit. With the wiping out of margins, the good stocks suffered with the bad, and losses of 2 to 10 points were sustained in the high grade industrial shares which have been in the forefront of the upward movement for the last two years.

It was simply a matter of getting the best possible price for a stock which had passed over to the selling counter, irrespective of the wishes or claims of the margin holders.

SUDDEN RALLY

The rally which turned the market on Wednesday came suddenly, near the end of a demoralized session and for the most part without the knowledge of hundreds of stock traders who were directly concerned with the details of selling prices. With the ticker tape trailing the market nearly two hours, and reported prices on the tape all the way from 2 to 8 points from actual transactions on the floor of the exchange, it was out of the question for traders to keep posted on the swiftly changing scene on the big board.

For nearly two hours after the market closed the ticker tape was sputtering out the lowest prices of the day on United States Steel, General Motors and other well-known shares; but brokers had long since quit their posts, taking with them the records of breath-taking recoveries which not only counter-balanced the early losses, but scored new gains of 1 to 3 points in some parts of the list.

The call loan rate ended the week at 8 per cent, but the stock market still has a severe test in the form of tight money, weakened margins, shaken confidence and further withdrawal of bank support, dictated by Reserve Board policies.

New York Clearing House.

NEW YORK, March 30.—(INS.)—Clearing house statement: Exchanges, $568,000,000; balances, $143,000,000; Federal Reserve credit balance, $79,000,000.

Child Injured by Truck

AMBRIDGE, Pa., March 30.—Cecelia Lampkowski, 9, was injured yesterday when struck by a truck driven by Nicholas Yorkevich, of 3116 Haas avenue, Pittsburgh. In an attempt to avoid hitting the girl, Yorkevich turned his truck over the sidewalk and crashed it into the front of a store.

EQUALIZING FEE BANNED IN NEW FARM BILL

WASHINGTON, March 30.—(AP.)—An emphatic declaration as to the scope of the new farm relief bill, coupled with an announcement that relief legislation will receive first call at the special session of Congress, was made yesterday by Senator Watson, of Indiana, the new Republican leader.

This announcement, made during the day while both the Senate and House Agricultural committees again were in session, received the immediate attention of those interested in farm legislation. This interest was heightened as a number of this group all along have viewed the hearings largely as a matter of form and have not expected them to be productive of any new ideas.

NO EQUALIZATION FEE

Senator Watson flatly declared that the new bill would not have an equalization fee and that it would be modeled closely along the lines laid down by the Republican national convention and by President Hoover in his speeches at West Branch, Ia., and Elizabethtown, Tenn., during the campaign. At that time Mr. Hoover recommended a Federal farm board with authority to help co-operative marketing associations and to build up stabilization agencies with initial capital from the government. He also frowned upon any proposal looking to a subsidiary or fee or tax upon the farmer.

Senator Watson, who has been a frequent visitor at the farm hearings, said these pronouncements of the President seemed to him to be "a sufficient answer" to anyone who complained that Mr. Hoover has not formulated the actual terms of the bill and also to those who argued he might be induced to favor the equalization fee.

NIGHT SESSION CALLED

From the first there has been but little belief that the new bill would have an equalization fee. At present the chief points under consideration are the extent of authority to be given the Federal farm board and whether specific provisions should be made for restraint of production in times when surpluses of crops prevail.

Committees ground away yesterday upon the farm problem with the House committee ordering a session tonight to speed its work.

The testimony before both to a large extent duplicated that presented in previous years.

W.-J. Commencement Committees Named

WASHINGTON, Pa., March 30.—Robert Womsley, of Pittsburgh, president of the senior class, has announced the following committees to have charge of W. & J. commencement activities next June. Charles B. Schuhardt, of Findlay, O., and John K. Graham, of McKeesport, will be chairmen.

Other appointments follow: Invitation, Thomas I. Christman, Washington; Clyde F. Schaum and Marshall W. Graham, both of Pittsburgh. Cap and Gown, D. P. Jones, Eighty-Four; J. Donald Waddell, Delmont; R. D. Reiner, St. Louis, Mo. Cane, S. P. Kettler, Wheeling, W. Va.; Roy W. McKissock, Bellevue; Joseph Potter, Wheeling, W. Va. Memorial, Roy H. McMunn, Irwin; Zigmund Starsynski, Pittsburgh; J. Lincoln Dunn, Dunn's Station Music, Daniel W. Weeks, Renovo; Gerald J. Reed, Duquesne; Ralph G. Ellis, Ellsworth. Decoration, Robert Gandrus, Washington, D. C; Louis P. Metesser, Johnstown; Byron V. Haring, Bayonne, N. J.

Changes Mind Twice About Mail Marriage

MARLBORO, Mass., March 30.—(INS.)—Miss Eva Anderson, of Lockport, Ill., a Salvation Army lassie attached to the Chicago headquarters, has exercised a woman's prerogative — changed her mind.

Following a correspondence courtship with Envoy Edward H. McDonald of the Marlboro Salvation Army branch, the Illinois lassie accepted a proposal of marriage and came here for the wedding. McDonald filed intentions of marriage in Marlboro City Hall on March 14, but Miss Anderson said she had decided not to marry. Yesterday she decided to keep her original promise and marry McDonald today.

LIVESTOCK MARKETS

Pittsburgh.

Brinkman, Wood & Beck, live stock commission merchants, furnish the following quotations:

Cattle—Receipts light, market steady. Good to choice, $13.25@13.50; good, 1,200 to 1,400 lbs., $12.50@13.00; medium, 1,200 to 1,300 lbs., $11.50@12.40; 1100 to 1,050 to 1,150 lbs., $12.00@13.25; fair, 900 to 1,100 lbs., $10.50@11.35; common, 700 to 900 lbs., $8.00@10.00; common to good fat bulls, $6.00@11.00; common to good fat cows, $4.00@10.00; heifers, 7?5 to 1,100 lbs., $8.00@12.00; fresh cows and springers, $30.00@120.00.

Hogs—Receipts 12 double deck loads; market ruled 10 cents per cwt. lower. Prime heavy hogs, $11.50@11.75; heavy mixed, $11.85@12.00; mediums, $12.10@12.20; heavy yorkers, $12.10@12.20; light yorkers, $11.00@11.25; pigs, $10.00@10.50; roughs, $8.00@10.00; stags, $6.00@7.50.

Sheep and lambs—Receipts, 3 double steady on choice grades; others lower wooled grades lambs choice very poor sale, woled grades lambs choice very poor sale. We quote clipped stock: Prime wethers, $10.00@10.50; good mixed, $8.00@9.00; spring lambs, $22.00@25.00; fair mixed, $8.00@7.00; culls and common, $3.00@5.00; culls and choice lambs, $10.50@15.40; culls and choice wooled sheep, $4.00@11.50; culls and choice wooled lambs, $13.00@17.50.

Calves—Receipts fair, market slow and weak. Veal calves, $17.50@18.00; heavy and thin calves, $7.00@15.00.

Chicago.

Hogs—Receipts, 16,000 head, including 1,000 head direct; market mostly steady to 10c lower than Thursday's average top, $11.60 paid for an occasional load of 180-220 lbs.; largely an $11.30@11.50; market for hogs scaling over 160 lbs.; butchers, medium to choice 250-300 lbs., $11.10@11.50; 200-250 lbs., $11.15@11.60; 160-200 lbs., $11.00@11.60; 150-160 lbs., $10.00@11.50. Packing sows, $10.00@11.60. Pigs, medium to choice, 99-130 lbs., $9.00@10.85.

Cattle—Receipts, 2,000 head. Calves—Receipts, 2,000 head; market slow, steady to weak; very few steers here; best, $13.25; bulk, $11.50@12.50; bull trade 15@25c under early Thursday. Slaughter classes steers, good and choice, 1300-1,500 lbs., $12.50@14.00; 1,100-1,300 lbs., $12.50@14.00; 950-1,100 lbs., $12.00@14.00; common and medium, 850 lbs. up, $9.50@12.75; fed yearlings, good and choice, 750-950 lbs., $12.75@14.75; heifers good and choice 850 lbs., $11.75@13.75; common and medium, $8.75@11.75. Cows, good and choice, $8.50@10.50; common and medium, $7.00@8.50; low cutter and cutter, $6.00@7.00. Bulls, good and choice (beef), $9.50@10.50; cutter to medium, $8.00@9.50. Vealers (milk-fed) good and choice, $11.00@15.00; medium, $10.00@11.00; stocker and feeder steers, good and choice (all weights), $11.25@12.75; common and medium, $9.50@11.50.

Sheep—Receipts, 6,000 head; market active, around 25c higher early; good lambs, $16.65@17.15; best held above, $17.25; clipped lambs, $15.50@15.75; fat ewes steady, $10.00@11.00. Feeding and shearing lambs scarce, lambs good and choice 92 lbs. down, $16.15@17.40; medium, $15.50@16.25; cull and common, $11.75@15.50; medium to choice, 92-160 lbs., $15.25@17.15. Ewes medium to choice, 150 lbs. down, $8.75@11.25; cull and common, $4.00@9.00. Feeder lambs, good and choice, $14.75@16.50.

East Buffalo.

Hogs—Receipts, 3,700 head; holdovers, 1,000 head; scattering sales, 25 to 50c lower; bulk, 160 to 220 lbs., $11.75@11.85; 290 lbs., $11.50; packing sows, $10.00@10.25; pigs and underweights quoted $11.25.

Cattle—Receipts, 125 head; cows and bulls weak to 25c lower; steers and heifers unsold; cutter cows, $5.25@7.25; medium bulls, $9.00@9.25.

Calves—Receipts, 750 head; vealers steady, good to choice, $17.00@17.50; cull and common, $9.50@14.50.

Sheep—Receipts, 600 head; lambs steady; good to choice woolens, $17.00@17.50; medium and good clippers, $14.00@15.25; wool ewes, $9.25@10.00.

Cincinnati.

Hogs—Receipts 425; held over, 558; slow; hardly enough to test prices; 160 pounds, up, 10 cents higher; others steady; 170-240 pounds, $12.00; lighter weights, $11.50; heavy butchers lacking; 120-140 pounds, $10.50@11.00; pigs, 90-110 pounds, $8.50@9.50; packing sows, $10.00 down; stags, $7.00@8.00.

Cattle—Receipts 75; calves 75; cattle steady; practically no sales; veals steady, top $16.50.

Sheep—Receipts 25; steady; practically no sales.

Potter Title and Mortgage Guarantee Company
Fourth and Grant—Pittsburgh, Pa.

SYMPATHY

The quality of sympathy is a virtue which softens for those to whom it is extended the rough aspect of life's misfortunes. But sometimes sympathetic friends can do no more than sympathize. Circumstances make them powerless to aid. Then we are constrained to admit that we would exchange even this valued sympathy for one friend through whose ministrations the occasion for our sorrow or difficulty might have been averted.

If you contemplate the purchase of real estate, you have such a friend in this institution. If we examine and insure your title, there will be no occasion for receiving condolences from sympathetic friends on account of trouble over a defective title. That trouble would be ours. Order POTTER TITLE INSURANCE when you sign the agreement to buy.

Send for our Title Insurance Booklet.

Dividend Notices

NOTICE
THE COLONIAL TRUST COMPANY

Pittsburgh, Pa., March 25, 1929.

The Board of Directors of this company has today declared the regular quarterly dividend of $3.00 per share on the capital stock of the company, payable April 1, 1929, to stockholders of record at the close of business March 28, 1929. Checks will be mailed.

GEORGE A. YOUNG,
Treasurer.

WORKINGMANS SAVINGS BANK & TRUST CO.
Ohio Street and Madison Avenue,
Pittsburgh, Pa.
March 14, 1929.

DIVIDEND: The directors of this bank have declared the regular quarterly dividend of fifteen (15%) payable March 30, 1929 to stockholders of record March 23, 1929. Checks will be mailed.

H. W. BRUEGGEMAN,
Treasurer.

CH

ADMINISTRATION TO FORCE 4-CENT GAS TAX PAYMENT

LEVY REQUIRED FOR ROADS, IS PLEA

HARRISBURG, March 30. — The four-cent gas tax is needed for a year to cover the cost of the extra highway program adopted by the House this week, Representative Griffith, Indiana, chairman of the House road committee, said today in a prepared statement. The proposed increases in truck, bus and drivers' license fees will not be sufficient to meet the cost of the program, Mr. Griffith said, but the additional revenue from a four cent gas tax for a year "is believed to be sufficient."

The statement of the road committee chairman, who comes from the same county as Gov. Fisher, is taken as a clear indication that the administration will exert its full strength if necessary to force through an increase in the gas tax.

The question is scheduled for discussion on Monday night before the House Ways and Means Committee. Several bills have been introduced calling for the present three-cent rate, and Representative Witherspoon, Franklin, on the last day for sponsoring bills, slipped in one calling for a permanent tax of five cents.

LEWIS CONTINUES FIGHT

State Treasurer Samuel S. Lewis continues to say that present revenues of the Highway Department will be sufficient to meet the needs for road construction and take care of the extra program decided on by the House. He has taken the budget figures of the department and attempted to point out that enough money will be forthcoming to pay these costs.

Mr. Griffith in his statement says that the estimates of the department's revenues for the next biennium are "a trifle high." This is the first statement from any person that the $147,900,000 estimated by the department as its revenue for the next two years will not be realized.

Secretary of Highways James L. Stewart, in all his answers to Mr. Lewis, has repeated the $147,900,000 budget figure as the estimated revenue for the biennium. As recently as March 6, Secretary Stuart in a letter to Senator C. J. Buckman, of the Senate road committee, reiterated that, that sum was the expected revenue of the department. Since that time, the department apparently has rechecked its estimates.

LICENSE FEES HIGHER

When the administration's revised motor code was introduced in the House, leaders announced that the proposed new schedule of license fees would produce approximately $4,750,000 annually. Mr. Griffith, in his statement, lowers that figure to $4,000,000.

The program for road construction; maintenance of county bridges and city streets, doubling the $3,000,000 appropriation for township rewards and other forms of aid to local communities would be a "great step forward," Mr. Griffith says. It is estimated, that to carry out the program, would cost about $13,000,000.

Mr. Griffith estimates that the imposition of a fourth cent to the gas tax for a year would bring in about $8,000,000. "It is evident," the committee chairman said, "that the additional one cent of gasoline tax for one year is the minimum requirement in revenue, if the present highway program is to be carried on, and the new program adopted."

Prison Body Awards Medal to Coolidge

NEW YORK, March 30.—(AP.)—The National committee on prisons and prison labor announced yesterday that former President Calvin Coolidge is to receive the committee's gold medal at the annual meeting of the organization April 8, in New York.

The award, the announcement said, was made in recognition of Mr. Coolidge's work for the betterment of prisons, both as governor of Massachusetts and president of the United States. The committee said it was pleased when Mr. Coolidge signed the Hawes-Cooper bill designed to prevent interstate traffic in prison-made goods.

School Girl Named "Miss Connellsville"

CONNELLSVILLE, Pa., March 30. —Miss Ada DeAngelo, brunette, a junior in the High School, has been selected as "Miss Connellsville," to participate in the contest at Willow Grove Park, near Philadelphia, on May 20, when "Miss Pennsylvania" will be selected. The latter will represent the State in the national beauty show to be held at Galveston, Tex.

2 Crossing Deaths Declared Accidental

NEW KENSINGTON, March 30.—A verdict of accidental death was reached in a coroner's jury in the killing of Mrs. Claremont D. Sibley, 201 Ridge avenue, and Mrs. C. J. Kiernan, 311 Freeport road, who were fatally hurt March 20 at the Ninth street crossing of the Pennsylvania Railroad.

Swissvale Eagles Will Play Cards

Swissvale Aerie of the Fraternal Order of Eagles will present the second of a series of card parties in Eagles Hall, Swissvale, Monday evening. Playing will begin at 8 o'clock.

Avalon Auxiliary Holds Bake Sale

A sale of home-made baked goods is being held today in the Avalon borough hall, by the Woman's Auxiliary of Marne Post, 106, Veterans of Foreign Wars.

GRAF ZEPPELIN DUE HERE IN MAY FOR 2 ROUND TRIPS

NEW YORK, March 30.—(AP.)—To demonstrate the feasibility of trans-Atlantic dirigible service on a regular schedule, the Graf Zeppelin will make a double round trip between Germany and New York early in May, the stops between the four ocean crossings being only long enough to refuel.

Hugh Allen of the Goodyear Zeppelin Company of Akron, O., came here yesterday to complete arrangements on this side and announced that the Graf, which made its first visit to this country last fall, would start across the Ocean again on May 10, or within a few days of that date.

It is planned to start back for Germany within two days after reaching Lakehurst, N. J., and to repeat the return trip from Friedrichshafen with only a stop there long enough to refuel and rest the crew.

The course will be decided at the time to meet best weather conditions. The double round trip over the ocean will be in effect final for a proposed flight around the world from Friedrichshafen later in the year with stops only at Tokio, San Diego, Cal., and Lakehurst.

By leaving Germany about May 10 the Graf Zeppelin is expected to open the trans-Atlantic air season well ahead of the larger British dirigible which it is planned to fly from England to Canada and back this summer.

Passengers will be carried on this year's flights as they were last year, but the price of tickets is expected to be reduced one-third to $2,000 each.

FIVE CONVICTED IN STOCK FAKE

NEW YORK, March 30.—(AP.)—Two brothers, their brother-in-law and a brokerage associate were convicted in Federal Court yesterday of conspiracy to defraud and using the mails to defraud. Another associate was convicted of conspiracy in nation-wide stock sales of the Canario Copper Company.

After deliberating almost five hours the jury returned its verdicts of guilty on the two charges against John and Herbert Locke, George F. Shurtleff, their brother-in-law, and Harry C. Carragher, assistant to the Lockes, and the verdict on the single charge of conspiracy against John Carter Anderson, mining engineer.

The five men will be sentenced next Friday. Meanwhile they were free under continued bail, which had been fixed at $10,000 each for the Lockes and Shurtleff and $5,500 each for Anderson and Carragher.

Some of the more than 23,000 investors whom the government said had lost $5,000,000 in Canario stock were in the court room when the verdict was announced.

Accused of Starting Fatal Riot at Fight

CHICAGO, March 30.—(AP.)—Kenneth Taylor, 45, a Negro, was pointed out yesterday as the man who drew a gun on another Negro at the Coliseum Monday night and started the panic in which one man was fatally wounded and a dozen other spectators at the Thompson-Fields welterweight championship fight were badly hurt. Several spectators picked him as one of the pair who quarreled in the Coliseum balcony. Taylor was booked on charges of manslaughter, inciting a riot and carrying concealed weapons. He will be arraigned today.

1,241 Prisoners Move To New Chicago Jail

CHICAGO, March 30.—(AP.)—One thousand, two hundred and forty-one prisoners spent their first night in Cook's new jail last night, after being transferred through crowded downtown streets lined with patrolman, in buses traveling 50 miles an hour, from the old jail. The transfer was carried out with machine-like precision and there were no attempted escapes. The prisoners treated their fast ride as a relief from their dreary imprisonment, laughing and singing throughout the journey.

Fire Panic Averted In Tiny Movie House

ALLENTOWN, Pa., March 30. —(AP.)—Fire in the projection room of the Victor Theater, the city's oldest and smallest movie house, for a short time threatened a panic last night. Shouts of "take it easy: there's no danger," helped bring an orderly exit. Miss Naomi Biehm, the pianist, remained at her post. The flames were confined to the booth. The Victor has a capacity of 190 seats and is said to be the smallest movie house in the state.

Exploring

Photo by International Newsreel.

MRS. HELEN M. PROVINSE

Mrs. Provinse today is on the seas bound for Dutch Borneo, where she will remain with her husband and several others to explore and study the "Punan" tribesmen, about whom little is known.

HUNT FOR LOST PLANE GIVEN UP

NEW YORK, March 30.—Following the return of the dirigible Los Angeles from a 40-hour search off the Jersey coast, it was revealed last night that hope of finding the missing Sikorsky amphibian biplane had been abandoned. On the plane, which left Norfolk for New York March 22, were T. Raymond Finucane, millionaire Rochester sportsman; Pilot Harry Smith, and two mechanics.

Lieut. Com. Rosendahl, of the Los Angeles, said the dirigible, which took off Wednesday, had examined every square mile of ocean between New York and Norfolk from the shore to a distance of 150 miles out at sea. If the plane landed at sea, Rosendahl said, it could not possibly be afloat today. The heavy seas, he said, would have quickly wrecked it.

U.S. Sympathy in Foch Death Brings Thanks

WASHINGTON, March 30.—(AP.) —The appreciation of the French government and people for the sympathy extended across the sea by the United tSates and its citizens on the death of Marshal Foch was expressed yesterday by Ambassador Claudel, in a statement issued by the French embassy. Foreign Minister Briand had cabled, asking that such an expression be made for the French nation.

Coins Counterfeit, Two Youths Held

CINCINNATI, O., March 30.—(AP.)—William Collmar, 20, of Pittsburgh, and Roy White, 20, of Chickashaw, Okla., were held for the Federal grand jury yesterday under $2,500 bond each following preliminary hearing here, on a charge of having possessed and passed counterfeit quarters. They were remanded to the Hamilton County jail in default of bond.

Detroit Man Sought For 'Moran Massacre'

CHICAGO, March 30.—(AP.)—A nation-wide search was instituted today for Frank Burke, Detroit gangster. He has been identified, Assistant State's Attorney David Stansbury said, as a member of the St. Valentine's Day massacre squad, the "man with a missing front tooth" who wore a policeman's uniform and carried one of the machine guns that killed seven members of the "Bugs" Moran gang.

More Workers Join Textile Strikers

GREENVILLE, S. C., March 30.—(AP.)—Textile workers on strike here last night totaled approximately 1,750, their ranks having been swelled by 475 additional employes who walked out at the Poinsett and Brandon Duck mills. Both mills belong to the Brandon Corporation, owners of Brandon mill, where 1,350 employes went on strike Wednesday.

Dover Mayor Denies Keeping Rum Fines

DOVER, O., March 30.—Mayor P. J. Groh yesterday denied allegations of Edward Little, state prohibition inspector, that he has not credited 6,500 liquor fines on his books. Little and State Examiner W. L. Lewis are examining Groh's records.

Bondsmen Chief Beneficiaries Of Jones Act

WASHINGTON, March 30.—(INS.)—A quite unexpected effect of the Jones "five and 10" prohibition law has been to increase the income of professional bondsmen, it developed today, and they become the chief beneficiaries of the act.

Heretofore a bondsman got $100 for every $1,000 bond. He now demands $350 for the risk —and gets it. The rum runners who bring the liquor up from the country, the bondsmen argue, are more apt to jump a bond with a five-year stretch confronting them if caught.

The ultimate consumer, of course, pays the bill as usual, as prices of bulk whisky—in five and 10-gallon lots—have almost doubled.

Ice Gorge Gone, Unused Bombs Cause Worry

BISMARCK, N. D., March 30.—(AP.)—What is to be done with 37 tons of high explosive bombs which arrived here yesterday too late to be of any use in breaking up the huge ice gorge in the Missouri River south of here, was a problem confronting Capt. Early C. Wert, ordnance officer in charge.

The bombs had been ordered here, to be dropped from bombing planes on the tons of ice jammed in a 25-mile stretch of river near Huff earlier in the week. Three of the six army planes here to assist in the work of breaking the gorge departed yesterday, and the other three will return to Selfridge Field, Mich., Saturday.

Meanwhile, the huge gorge disintegrated by spring temperatures and dynamite blasts, was being washed down the river which rolled on peacefully eight feet below the flood stage and was steadily dropping.

Girls' Play

IRENE SHIELDS MILLER

Miss Miller, general chairman for the play, "The Three Pegs," to be given by the Girls' Club, English Lutheran Church, at Sharpsburg High School, April 3 and 4.

Fugitive Thinks All Tarentum After Him

Maybe it's because District Attorney Samuel H. Gardner lives there, but Tarentum has an ardent interest in law enforcement, Floyd Waugaman, 25, of East Seventh avenue, Tarentum, discovered yesterday.

Waugaman, police said, tried to escape from Constable James H. Bell after Bell had arrested him on forgery charges.

Within a few blocks of the jail, Waugaman broke from Bell and ran. Bell fired a shot and ran after him. In State avenue, Waugaman bowled over a pedestrian, who got up and joined the chase. Another block, and a truck driver—from Pittsburgh—reached out from his truck and collared Waugaman, who submitted to numerical superiority.

NON-STOP FLIER HURT IN CRASH

BLAND, Mo., March 30.—(AP.)—Okeh Bevins was seriously injured yesterday when his Lockheed plane crashed into a small tree in an attempted takeoff from a farm near here.

Bevins, who suffered fractures of both legs and cuts on the head, was taken to St. Louis Hospital.

The plane had been forced down on the farm of Amos Smith. After completing minor repairs to his ship Bevins attempted a takeoff, but the motor cut out and the plane was wrecked against a tree.

The crash was the culmination of a "bad luck" flight.

Leaving Los Angeles Monday in an effort to break the nonstop transcontinental record held by Capt. Hawks, Bevins ran into storms and was forced down at Albuquerque, N. M. After landing at the Wichita Airport from Amarillo, Texas, he took off for St. Louis, planning to continue to New York.

WILKINS PLANS POLAR VOYAGE IN SUBMARINE

NEW YORK, March 30.—(AP.)—Capt. Sir Hubert Wilkins, Polar explorer, announced today he was considering a voyage across the North Pole by submarine, possibly this July or next.

Commander Sloan Danenhower, technical expert of the Simon Lake Submarine Company, who plans to navigate the craft, said the submersible to be used was being fitted out at the company's works at Bridgeport, Conn.

"On the face of it," Wilkins said, "it seems risky. Still as a mathematical hazzard I consider it no more risky—even less so—than an airplane flight over the Polar seas."

The submarine would be equipped with a special diving lock through which a diver might be sent out to blast the ship free of retaining ice, Danenhower said. It also would carry a large quantity of chemicals to melt ice.

Sir Hubert said he did not expect such a trip to take more than three weeks and perhaps not more than two.

LONG, FIGHTING, PRINTS OWN NEWSPAPER

BATON ROUGE, La., March 30.—(AP.)—Gov. Huey P. Long is publishing his own "newspaper," a miniature, in his campaign to defeat the 19 impeachment charges on which the State House of Representatives will pass opinion next week.

While the rest of the town took a Good Friday holiday, typewriters rattled in the executive office as about 25 stenographers and clerks prepared copy for the Governor's paper, which he is mailing to all parts of the state. It contained further denunciations of his political enemies and "the Standard Oil crowd," who, he charged, was responsible for the impeachment proceedings because he attempted to have an oil tax enacted.

The Governor resorted to his own press because the daily newspapers of the state turned against him editorially and advocated impeachment. The Baton Rouge State-Times demanded the addition of two charges to the impeachment resolution of 19 counts. One charge, it said, should be based on the Governor's "libel of members of the Legislature" by charging them with accepting bribes from the Standard Oil Company and another on the executive's alleged use of state employes for his private interests.

OKLAHOMA CITY, Okla., March 30.—(AP.)—The Senate court of impeachment suspended Justice J. W. Clark of the State Supreme Court late yesterday and set 10 a. m., April 15, as the date on which he and Chief Justice Charles M. Mason and Justice Fletcher Riley will plead to 21 articles of impeachment preferred against them.

Bubonic Plague Spreads

MONTEVIDEO, Uruguay, March 30.—(AP.)—Three new cases of bubonic plague were recorded here yesterday, one of which had resulted in death. Two previous cases, one of them fatal, had been found.

Kites Carry Notes To Girls, Ban on At Orphanage

MILWAUKEE, Wis., March 30. —(AP.)—There is no flying of kites at St. Aemelian's Orphanage here, when the wind is from the south. All last summer the boys flew kites with bits of paper—messages —attached, when the wind was south.

It seemed peculiar that whenever a kite soared far beyond the orphanage grounds some of the owner's companions would dash at him and break the string, sending the kite to the ground.

All might have been well had the director not received a note the other day from one of the nuns at St. Mary's Academy for Girls, about 200 yards away. It said:

"One of our girls was observed picking up a note sent by one of your boys and which wat attached to the string of a kite that the boy had been flying."

THE PRODUCE MARKET

The demand for all lines of fruit and vegetables was slack today at the Pittsburgh wholesale produce district. No change was made in the quotations.

Poultry was in fair demand, market steady, supplies nominal and little change in prices.

The butter, egg and cheese markets remained about the same, with no changes made in the quotations.

Car lot supplies were nominal, with a total of 413 cars on track. Arrivals included 2 cars of apples, 7 cabbage, 6 celery, 2 grapefruit, 1 lemon, 9 lettuce, 1 onion, 20 oranges, 1 cauliflower, 1 radish, 9 potatoes, 3 sweet potatoes, 2 tomatoes, 1 pea and 2 cucumbers.

HAY AND GRAIN.

RECEIPTS.

Pennsylvania Railroad—6 cars of hay, 2 straw, 2 shelled corn, 4 ear corn and 2 oats. Erie Railroad—1 car of shelled corn.

WHOLESALE PRICES TO RETAILERS

HAY.

Standard timothy	$21.00@22.00
No. 1 timothy	$22.50@23.00
No. 2 timothy	$18.50@19.50
No. 1 light clover mixed	$19.00@20.00
No. 1 clover mixed	$21.00@22.00
No. 1 clover	$25.00@26.00

STRAW.

Oat	$12.00@12.50
Wheat	$14.00@14.50

YELLOW CORN.

No. 2 shelled	$1.06@1.07
No. 3 shelled	$1.03@1.04½

OATS.

No. 2 white	56@57c
No. 3 white	53½@55c

PRODUCE.

Asparagus, hothouse, basket, fancy	$7.00@8.00
Do choice	$4.50@5.00
Beans, hamper	$2.50@4.50
Beets, bushel	$1.00@1.50
Cabbage, bushel	$1.00@1.50
Do barrel	$3.00@3.50
Do Fla., new, hamper	$1.25@1.50
Do Fla., new, crate	$3.00@3.50
Carrots, Cal., crate	$2.50@3.00
Cauliflower, Cal., crate	$2.25@2.50
Celery, Cal., dozen	90c@$1.00
Florida, basket	$2.75@3.50
Do crate	$5.00@6.00
Cucumbers, dozen	$1.50@2.00
Lettuce, Iceberg, crate	$2.50@4.00
Do leaf, 10-lb basket	75@90c
Mushrooms, basket	$1.00@1.25
Do pound boxes	40@45c
Onions, sack	$4.00@5.00
Parsley, barrel	$3.00@10.00
Peas, crate	$5.00@6.00
Potatoes, sack	$2.25@2.50
Do new Texas, hamper	$1.75@2.00
Peppers, Fla., crate	$3.00@3.50
Radishes, dozen	18@25c
Sweet potatoes, hamper	$1.50@2.25
Spinach, bushel	65@85c
Tomatoes, lugs	$2.25@2.50
Do six-carrier basket, repacked	$7.50@8.50
Turnips, bushel	$1.25@1.50

BUTTER AND CHEESE.

Prints	56@56½c
Tubs	55@55½c
O & P	51½@52½c
N. Y. old full cream	33@34c
Do new full cream	29@30c
Longhorns	27@28c
Limt Swiss	52@53c
D. Wisconsin	41@42c
Swiss, old, 25-lb average	35@36c
Brickstein, 5-lb brick	25@26c
Limburger	34@35c

EGGS.

Nearby, select hennery white, fresh	32@33c
Brown, fresh, selected	31@32c
Current price	29@30c

POULTRY.

LIVE. Hens, Leghorns	32@34c
Do heavy	34@36c
Broilers, colored	50@60c
Do Leghorns	50@55c
Roosters, lb	22@24c
Pigeons, pr	45@50c
Geese, lb	25@28c
Ducks, lb	34@36c
Turkeys, lb	30@45c
HOG DRESSED. Hens, heavy, pound	38@40c
Heavy springers	38@42c
Broilers	62@65c
Squabs, jumbo, dozen	$10.00@14.50
Do com	$4.50@7.00

PROVISIONS.

HAMS. 14 to 16 lbs	24c
12 to 14 lbs	24c
10 to 12 lbs	25c
Skinned hams, 16 to 20 lbs.	26c
Rosevale	26c
Do skinned	28c
PORK CUTS. Loins, 8 to 10 pounds	24c
Breakfast bacon, 8 to 10 lbs.	29c
Clear, 6 to 8 pounds	29c
LARD. Pure, tierces	14¼c
Do 1-pound prints	17¼c
PORK SALT MEATS. Bellies, 20 to 25 pounds	16¼c
DRY SALT SMOKED MEATS. Bellies 20 to 25 pounds	20½c
BEEF CUTS. Ribs of beef, native	27c
Short loins, native	33c
Do medium	33c
Chucks and shoulders, native	22c
Do medium	22c
Long loins, native	27c
Rounds, native	23c

FRUITS.

Lemons, Cal., box	$4.00@6.00
Bananas, bunch	$3.50@4.50
Grapes, kegs	$3.25@4.00
Oranges, Cal., box	$4.00@6.50
Do Fla	$2.50@4.50
Grapefruit, crate	$2.00@4.00
Apples, domestic, bushel, new	$1.50@2.75
Do western, box	$1.75@2.50
Strawberries, quart	45@80c

GROCERIES.

ROASTED COFFEE. Arioso, lb	36c
Fancy Santos, lb	39c
Mocha, lb	46c
FLOUR. Spring wheat, barrel	$8.30
Winter	$7.50
Rye	$7.20
SUGAR. Cane, granulated, per cwt	$5.60
Do powdered	$6.10
Do cubes	$6.65
RICE. Extra fancy head, lb	6½@7c
Do Blue Rose, fancy, lb	5½@6c
BEANS. Navy, fancy, Mich., lb	11½c
Red kidney	11½c
Cal lima, lb	16c
PEAS. Marrowfat	8½c
Yellow split, pound	10½c
Green split	9½c

PETROLEUM PRICES

Pennsylvania (N. Y.) Transit Lines	$4.10
Bradford (National Transit Lines)	4.10
Pennsylvania (National Transit Lines)	4.00
Pennsylvania (S. W. Pa. Pipe Lines)	4.00
Pennsylvania (Eureka Pipe Lines)	3.90
Pennsylvania (Buckeye Pipe Lines)	3.85
Corning (Buckeye Pipe Lines)	1.65
Cabell grade (Eureka Pipe Lines)	1.35
Somerset (Cumberland Pipe Lines)	1.50
Flagland grade oil	1.53
Western Kentucky	1.53
Lima	1.50
Indiana	1.27
Princeton	1.45
Wooster	1.42
Plymouth	1.13
Illinois	1.40
Waterloo	1.79
Saginaw (Mich.) Berea sand 60	1.79
Saginaw (Mich.) Saginaw sand, 47 degrees gravity	1.85
Petrolia (Canada)	1.98

NON-STOP FLIER CRASHES

Photo by International Newsreel.

OKEH BEVINS AND HIS WIFE

Bevins, shown with his wife before he hopped off from Los Angeles on an attempted non-stop flight to New York, was seriously injured when his plane struck a small tree on a farm near Bland, Mo., the second place he was forced down on the flight and his third landing.

Stricken at Church Service, Woman Dies

SOUTH FORK, Pa., March 30.—Seized by a heart attack, Mrs. Frank O'Neill, 65, wife of a local hotel proprietor, died suddenly yesterday while attending services in a Catholic church here.

Odd Fellows Hold Rally in Aliquippa

ALIQUIPPA, Pa., March 30.—A rally of Odd Fellows of Beaver County will be held here today. Sessions will be held in the Harding High School. Twelve lodges will participate.

Leader

WILLIAM J. P. SOOST

Soost, East End police court magistrate, as commander of Duquesne Commandery, Knights Templar, at services Easter Sunday at Bethany Lutheran Church will head Knights Templar, led by a brass band in a march to the church.

Obituary

James H. Henderson

James H. Henderson, 73, died Thursday after a brief illness in his home at Oneida and Sycamore streets, Duquesne Heights. Mr. Henderson was an employe in the city Department of Parks. He was a member of Washington Lodge, No. 253, F. & A. M.; Grand Council, No. 259, F. & A. M., and the Duquesne Heights Methodist Episcopal Church. He leaves his widow, Priscilla Thomas Henderson; four daughters, Miss Della Henderson, Mrs. D. E. Clarke, Mrs. R. S. Stoudenheimer and Mrs. J. V. Fragmeier, the last of Canton, O., and two sons, Frank A. and George T. Henderson. Funeral services will be held tomorrow at his home, with interment Monday in Mt. Lebanon Cemetery.

Mrs. Jane C. Gardiner

Mrs. Jane C. Gardiner, widow of George W. Gardiner, died Thursday in her home, at 429 East End avenue. She had resided in Pittsburgh all her life and was a member of the Waverly Presbyterian Church. Mrs. Gardiner leaves a daughter, Edna E. Gardiner; two sons, Frank M. and George W. Gardiner; a sister, Anna Cook, and a grandson, Edward B. Gardiner.

Davidson Addresses Teachers' Meeting

PHILADELPHIA, March 30.—(AP.)—Commercial schools of the "mushroom" type were scored yesterday by Seth B. Carkin, president of the Eastern Commercial Teachers' Association, in addressing its annual convention.

William M. Davidson, superintendent of Pittsburgh schools, said the American youth preparing for business requires a thorough grounding in economic principles and business routine, and at the same time must have sufficient academic instruction to maintain the balance between cultural and technical background.

Agents Miss Man, Get Auto and Moonshine

Prohibition agents got the contraband but not their man, following a thrilling chase of a bootlegger's automobile in South Eckert street, North Side, early this morning.

The bootlegger escaped after his machine crashed into a telegraph pole at Eckert and Pgeble streets. The agents, in charge of William T. Walker, seized the automobile and several cans of moonshine.

Braddock Players Begin Rehearsals

Rehearsals for the comedy, "What Happened to Jones," to be presented by the St. Anselm Dramatic Troupe May 6, 7 and 8 in the Swissvale High School auditorium, have been started under the direction of Hugh Boyd, veteran member of the troupe who was selected to stage this year's presentation.

PHONE FAILURE HEARING ENDS AT WHEELING

WHEELING, W. Va., March 30.—(AP.)—Oral argument was completed yesterday in the suit of J. Edgerton Vance, son and executor of the estate of J. N. Vance, Wheeling steel man, against Sam W. Harper, son-in-law of the steel magnate, in which an accounting for sums ranging from $12,000 to $260,000 is sought of Harper. The litigation was started five years ago.

To speed a Circuit Court decision of the case, the court stenographer was ordered to transcribe the voluminous oral argument, the transcripts to be used by the court as informal briefs in fact. The court said that if briefs in law were desired they would be requested. It was expected the transcripts would be in the hands of the court in a week or so.

The litigation involves the proceeds of the sale of the National Telephone Company and subsidiaries, in which the elder Vance was interested, to the Bell Telephone Company about 12 years ago. Harper, it was said, negotiated the sale of the National company to the Bell.

2650 B. C. Skeleton Unearthed at Ur

LONDON, March 30.—(AP.)—The skeleton of a man who was supposed to have lived about 2650 B. C., has been discovered by the joint expedition of the British Museum and the University of Pennsylvania in excavations on the site of Ur of the Chaldees. The human relic was found in the last grave of an ancient cemetery. The grave is described as the richest of its period yet brought to light. The skeleton was thought to be that of a man because of the number of copper weapons placed at the head and along the side of the wooden coffin in which lay the crumbling bones.

Decorates Wife's Grave, Kills Self

READING, Pa., March 30.—(AP.) —After visiting the grave of his wife and placing flowers there, to "make it nice for Easter," Lawrence S. Moyer, 30, went to his home in Bechtelsville last night and fired a bullet through his head. He was found dead by his father, who heard the pistol report and investigated.

Bank Statements

REPORT OF THE CONDITION OF THE UNION SAVINGS BANK,

of Pittsburgh, located at Fifth avenue and Grant street, Pittsburgh, Pennsylvania, as of the 25th day of March, 1929.

RESOURCES.

Reserve fund—		
Cash, specie and notes	$ 550,995 50	
Due from approved reserve agents	3,647,529 67	
Legal reserve securities, at par	750,000 00	
		$ 4,948,523 17
Nickels and cents		762 19
Cash items		21,487 37
Due from banking institutions, excluding reserve		13,242 76
Bills discounted upon one name		26,985 00
Bills discounted upon two or more names		174,578 08
Time loans with collateral		812,341 04
Call loans with collateral		1,494,093 75
Loans secured by bonds and mortgages		14,607 00
Bonds		31,184,459 48
Stocks		833,226 26
Bonds and mortgages owned		352,821 51
Furniture and fixtures		71,717 44
Overdrafts		91 08
Other resources not included in above		428,823 08
Total		$39,797,753 31

LIABILITIES.

Capital and stock paid in	$ 1,000,000 00
Surplus fund	2,600,000 00
Undivided profits, less current expenses and taxes paid	190,962 53
Reserve for depreciation	700,000 00
Reserve for interest, taxes and expenses	306,345 09
Demand deposits—	
Deposits subject to check	$ 7,000,719 10
Demand savings fund deposits	3,873 21
Deposits, Commonwealth of Pennsylvania	100,000 00
Certified checks	7,818 29
Cashier's checks	36,506 91
	7,149,009 91
Time deposits—	
Time certificates of deposit	$ 282,949 29
Special time deposits	24,858,683 83
	25,141,633 12
Due to banking institutions, excluding reserve	2,700,534 96
Other liabilities not included in above	9,061 60
Total	$39,797,753 31

Commonwealth of Pennsylvania, County of Allegheny, ss:

I, H. L. Collingwood, cashier of the above-named institution, do solemnly swear that the above statement is true, to the best of my knowledge and belief.

H. L. COLLINGWOOD, Cashier.

Sworn and subscribed to before me this 28th day of March, 1929.

C. CONHOFEN, Notary Public.

(My commission expires January 21, 1930.)

Correct—Attest:
R. B. MELLON,
ROY A. HUNT,
JAMES H. LOCKHART,
Directors.

Report of condition of the

UNION NATIONAL BANK OF PITTSBURGH,

Of Pittsburgh, in the State of Pennsylvania, at the close of business on March 27, 1929.

RESOURCES.

Loans and discounts		$20,959,361 88
Overdrafts		250 45
U. S. government securities owned		4,654,468 75
Other bonds, stocks and securities owned		1,749,234 20
Banking house		2,310,177 52
Real estate owned other than banking house		5,000 00
Reserve with Federal Reserve Bank		2,150,890 74
Cash and due from banks		3,773,937 33
Outside checks and other cash items		3,019 09
Redemption fund with U. S. Treasurer and due from U. S. Treasurer		75,000 00
Other assets		215,582 31
Total		$37,887,121 26

LIABILITIES.

Capital stock paid in	$ 2,000,000 00
Surplus fund	2,000,000 00
Undivided profits—net	1,072,724 77
Reserves for dividends, contingencies, etc	126,289 92
Reserves for interest, taxes and other expenses accrued and unpaid	40,926 40
Circulating notes outstanding	500,000 00
Due to banks, including certified and cashiers' checks outstanding	3,098,796 76
Demand deposits	20,531,400 76
Time deposits	5,405,753 89
Bills payable and rediscounts	2,100,000 00
Other liabilities	55,226 79
Total	$37,887,121 26

State of Pennsylvania, County of Allegheny, ss:

I, H. H. Beatty, cashier of the above-named bank, do solemnly swear that the above statement is true to the best of my knowledge and belief.

H. H. BEATTY, Cashier.

Correct—Attest:
CHARLES J. V. MURPHY,
JOHN THOMPSON,
ROBERT A. ORR,
Directors.

Subscribed and sworn to before me this 30th day of March, 1929.

MARGARET FAUNCE, Notary Public.

Bank Statements

REPORT OF

VACCARELLI BANK OF PITTSBURGH

License as private banker, No. 72, No. 6324 Everett street, of Allegheny County, Pennsylvania, at the close of business March 25, 1929.

RESOURCES.

Cash on hand, viz: U. S. currency	$286.53	
		$ 286.53
Due from banks		3,477.98
Bonds owned		3,000.00
Stocks owned		130.00
Bank building and lot		10,000.00
Other real estate		11,551.00
Total		$28,445.51

LIABILITIES.

Net worth (capital, surplus etc.)	$16,067.24
Individual deposits subject to check	12,378.27
Total	$28,445.51

Commonwealth of Pennsylvania, County of Allegheny, ss:

I, Domenico Vaccarelli, licensee No. 72, do solemnly swear that the above statement is true to the best of my knowledge and belief.

DOMENICO VACCARELLI, Licensee.

Subscribed and sworn to before me this 28th day of March, 1929.

C. M. LABRIOLA, Notary Public.

My commission expires April 22, 1931.

REPORT OF

COSIMO LICURSI,

Of Sharpsburg, license as private banker No. 22, 1030 Main street, of Allegheny County, Pennsylvania, at the close of business March 25, 1929:

RESOURCES.

Cash on hand, viz.: (a) U. S. currency	$ 742 39
Due from banks	1,834 97
Bonds owned	16,272 00
Stocks owned	1,908 13
Bank building and lot	10,000 00
Furniture and fixtures	1,434 95
Total	$37,200 33

LIABILITIES.

Net worth (capital, surplus etc.)	$27,688 61
Individual deposits, subject to check	3,270 48
Savings	10,214 18
Due for foreign money orders	27 06
Mortgages on real estate	14,001 98
Total	$37,200 33

Commonwealth of Pennsylvania, County of Allegheny, ss:

I, Cosimo Licursi, license No. 22, do solemnly swear that the above statement is true to the best of my knowledge and belief.

COSIMO LICURSI, Licensee.

Subscribed and sworn to before me this 28th day of March, 1929.

LEO E. HORSTMAN, Notary Public.

Death Notices 1

ARMOR—On Friday, March 29, at 1 a. m., BERTHA A. ARMOR, wife of George Armor, of 1508 Forbes street. Funeral services at residence of her sister, Mrs. Warren D. Say, 303 Suncrest street, Knoxville, Monday afternoon, April 1, at 2 o'clock. Take cars 53 or 54 to Suncrest street.

ARMSTRONG—On Friday, March 29, 1929, GEORGE, brother of Johnston Armstrong, of 109 Grant avenue, Etna. Funeral from W. H. Miller's funeral home, 644 Butler street, Etna, on Sunday, March 31, at 2:30 p. m. Friends invited.

BRADLEY—On Friday, March 29, at 3 a. m., HARRY O., son of John and Alice Bradley. Services at his late residence, 1528 Lincoln avenue, on Monday afternoon at 2 o'clock.

BRYANT—On Saturday, March 30, 1929, at 7:25 a. m., MARY J. BRYANT (nee Cunningham), at the home of her daughter, Rachel W. Schuize, 131 Zara street, Thirtieth Ward, formerly Knoxville borough. Notice of funeral later.

DOUGLAS—On Saturday, March 30, 1929, at 1:45 a. m., JAMES DOUGLAS, in his 81st year. Funeral services on Monday, April 1, at his late residence, Bethel township, at 2 p. m. Interment at Center Cemetery. Friends are invited.

FLINN—On Friday, March 29, 1929, at 11:16 a. m. GEORGE H. FLINN, husband of Clara Neeley Flinn, aged 54 years. Funeral services from his late residence, 5020 Fifth avenue. Notice of time later.

HENDERSON—On Thursday, March 28, 1929, at 5:40 a. m., at his late residence corner Oneida and Seamore streets, Duquesne Heights, JAMES H. HENDERSON, beloved husband of Priscilla Thomas Henderson, in his 74th year. He is survived by four daughters, Miss Delia M. Henderson, Mrs. Mary E. Clarke, Mrs. Ida S. Stoudenheimer and Mrs. J. F. Flasmeier, of Canton, O.; two sons, Frank A. and George T. Henderson; one sister, Emma; two brothers, William and Charles J. Henderson. Members of Washington Lodge No. 253 F. & A. M.; Grandview Council, F. P. A. No. 259, take notice. Services at his late home Sunday at 3 p. m. Interment in Mt. Lebanon Cemetery Monday at 10 a. m.

HILLIARD—Suddenly, at St. John's Hospital, on Friday, March 29, 1929, at 7:30 p. m., WILLIAM H. HILLIARD, aged 49 years, beloved son of John B. and Margaret Hilliard (nee Collins), and brother of Ruben G. and John B. Hilliard and Mrs. Jane Hanahan. Funeral from parents' residence, 1027 Manhattan street, on Tuesday afternoon, April 2, at 2 o'clock. Friends and members of Masonic bodies are invited.

HILLMAN—On Thursday, March 28, 1929, at 10:15 p. m., ELIZABETH M. HILLMAN, beloved wife of William Henry Hillman. Funeral from family home, 2401 West Carson street, on Monday, April 1, at 8:30 a. m. Solemn requiem high mass at St. Agnes' Church at 9 o'clock. Friends are invited.

HOGUE—On Saturday, March 30, 1929, at 12:27 a. m., JOHN HOGUE. Survived by Mrs. Joseph Gearing, James Hogue, Mrs. Edward Neal, Bernard, Mrs. Margaret Kennedy and Mrs. Frank McMahon. Funeral from the home of his daughter, Mrs. Margaret Kennedy, 808 Lorenz avenue. Time of funeral later. Please omit flowers. (Detroit, Mich., and New York City papers please copy.)

HOLMES—On Wednesday, March 27, at 11 p. m., ELEANOR HOLMES, of New York City, cousin of Miss Elizabeth Holmes, 2824 Charles street, North Side. Services on Saturday at 4 p. m. Friends are invited.

LARKINS—At Mercy Hospital, Pittsburgh, March 29, 1929, GEORGE W. LARKINS, beloved husband of Jennie W. Larkins (nee Bell). Funeral services at his residence, Ford City, Pa., Sunday, March 31, at 3 p. m. Interment at Mt. View Memorial Mausoleum, North Side, Pittsburgh, Monday, April 1, at 2 p. m. Friends are invited.

MANIECKI—Rev. THEODORE J. MANIECKI, C. S. Sc., on Friday, March 29, at 3:55 p. m., in his 53rd year. Office of the dead at 9:30 and solemn requiem mass at 10 o'clock, on Monday, April 1, in the Duquesne University chapel. The reverend clergy, secular and regular, the alumni, and students of Duquesne University are hereby cordially invited.

MARTIN—On Friday, March 29, 1929, at 9:45 a. m., GEORGE MARTIN, aged 63 years. Funeral services at residence of his nephew, Edward Kegel, 39½ Overlook street, North Side, on Monday, April 1, at 2 p. m.

PEARSON—On Friday, March 29, 1929, at 11:15 a. m., SAMUEL H. PEARSON, husband of the late Esther C. Pearson, at his home, 160 Ormsby avenue, Mt. Oliver. Funeral services Sunday afternoon, March 31, at 3 o'clock, at John H. Slater's chapel, 228 Brownsville road, Mt. Oliver. Interment in South Side Cemetery. (Rock Island, Ill., and Des Moines, Ia., papers please copy.)

SCHUSTER—On Good Friday, March 29, at 8:30 a. m., MARY SCHUSTER, in her 87th year. Funeral from her late residence 7327 Dennison avenue, Swissvale, Pa., on Easter Monday, April 1, at 2:30 p. m. Friends are invited.

STUER—On Thursday, March 28, 1929, at 8 p. m., EVELYN M. DIAMOND STUER, beloved wife of Dr. Sylvester Stuer and daughter of Mr. and Mrs. Harry Diamond, in her 24th year. Funeral from the residence of her parents, 3440 Bartlett street, Squirrel Hill, on Sunday, March 31, 1929 at 2 p. m. Please omit flowers.

TAYLOR—On Friday, March 29, 1929, at 2:15 p. m., HENRY TAYLOR, Jr., husband of Elizabeth Park Taylor, in his 33d year. Services at his late residence [illegible] street, Arnawall. Notice of time later.

WHOLEY—On Friday, March 29, 1929, at 6:30 p. m. PATRICK, beloved husband of the late Ellen M. Quinlan Wholey. He is survived by two daughters, Mrs. Margaret J. Burrows and Miss Ella Wholey; four sons, Robert, Thomas, Joseph and Vincent Wholey. Funeral from the residence of his son, Vincent A. Wholey, 1021 Strabley place, Elliott. Notice of time later. (Cleveland, O., and Detroit, Mich., papers please copy.)

Notices 1-A

CEMETERY MEMORIALS
(Made in Pittsburgh)
Eckels Granite and Marble Co.
Fisk 1981 4618 Penn ave.

Florist 1-C

McKEESPORT - BRADDOCK - HOMESTEAD - FRANKSTOWN AVE.
Johnston, the Florist
Featuring Funeral Flowers
Homewood - Squirrel Hill - Duquesne
Clairton - Turtle Creek

SPECIAL
FOR EASTER
Tulips, $1.00 Per Dozen
HEADQUARTERS FOR
Easter Flowers—Plants
Grown in Our Green Houses.
COLFAX NURSERY
2329 BEECHWOOD BLVD. HAZEL 4879
LARGEST SHOWING EASTER PLANTS WOODS SEE CALLAHER,
252 DIAMOND ST

EASTER plants and flowers can be brought at Brushton Cor. and Flower Shop, 5 Brushton ave. C. R. Costello, manager

Funeral Directors 1-D

SEE page 423 classified section of phone book or watch this space every Sunday for our ad.
GHIME & BLAIR

FUNERAL FLOWERS
Orders by
PHONE 3726 and 3727 ATLANTIC
AT ANY PRICE DESIRED
McClements
535 WOOD STREET

Lost and Found 2

BAR PIN Lost—Small gold with fraternity insignia in center. Liberal reward. Linden 4775-W.

BRINDLE Bull pup, female—Lost, E. E. district. $5 Reward. Montrose 2044.

LOST from auto on Butler road between Grove City and Hakerstown, brown traveling bag, containing student's clothes. Notify J. J. Hrebina, Mones ave., 428 Reward.

LOST—White gold pin, diamond set in shape of letter; between Grenola apts. Diamond st. Reward. Mayflower 9926.

LOST—In vicinity of Penn Theater, Green crab or cat 66, a platinum 7 diamond bracelet; reward. Penhurst 9422.

LOST—Six simons, between Dormont and Knoxville. Tues. night; rew. La. 0826-J.

LOST—Small black dog, female, Lincoln ave. dist. Answers to Gyp; MU 4505.

LOST—Small black dog, female, Lincoln ave. district; reward. Gyp; MO. 8525.

PURSE (Bimler's or Woolworth's basket, 6th ave. flat; reward. Montrose 1757.

RINGS—3, last March 28 Kaufmann's downstairs rest room; wedding ring with guard, initials H. B. D. to W. J., 6-14-27; also ruby and diamond ring, 3 diamonds. Clairton 2289-R.

STONE diamond bar pin lost Wed. in downtown Fri., rew. MO 0722.

FRIEND ON STREET CARS
WEDNESDAY, MARCH 27.
Watch chain, route 4.
THURSDAY, MARCH 28.
Card case, route 6.
Purse, route 88.
Beaded bag, route 39.
Card case, route 88.
Key case, route 66.
Information, obtaining these articles may be had by calling Pittsburgh Railways Co., Lost Dept. Grant 7400. Ask for Extension 148.

Bus Transportation 3-B

Atlantic-Pacific
STAGES Inc.
The most comfortable bus you ever rode on! All new reclining chair buses. Fully bonded and insured. Company owned and operated. Low fares everywhere.

SAFETY COMFORT COURTESY

Indianapolis	$ 8.00	San Francisco	$50.00
Columbus	4.50	Kansas City	17.00
Dayton	5.50	Tulsa	23.00
St. Louis	13.00	Denver	30.50
Memphis	18.00	Los Angeles	53.00

Connections for All Principal Cities
8 A. M. TWICE DAILY 7:30 P. M.
1611 Liberty Ave.—Atlantic 1233
900 Liberty Ave.—Grant 1540
BUSES EVERYWHERE
BUS DEPOT
111 Ninth St., near Ninth St. Bridge.
Atlantic 8105. Grant 9092

Aviation

AVIATION
Pilots—Aerojane Mechanics—Riggers.
Unusual offers in the flying industry. Capable and experienced instructors, airport in Pittsburgh, all-mod equipment. Gardener Aviation Service, Inc., 420 Fourth ave., Law Finance Bldg., 2nd floor. Atlantic 2361.

AVIATION.
Why not get into aviation, let us show you how easy it is. Call or write Room 407 Bessemer Bldg., Pittsburgh, Pa.

Male Help Wanted 4

ATTENTION, STUDENTS—Summer employment with Hearst organization; $24 per week guaranteed salary and $200 scholarship bonus. See Mr. Sando, 1018 Empire Bldg.

EXPERIENCED shoesalesmen, apply at once. Forsythe Shoe Co., 328 Fifth ave.

INSURANCE—Wanted by old reliable health and accident company, man for weekly debit. Apply Saturday at 1 p. m. 339 Fifth ave., Room 411.

IDENTIFICATION Photos, 4 for $1, fast service. Liberty Studio, 960 Liberty ave.

MEN FOR RADIO.
No experience required. New stations being erected. World's largest Radio Corporation requests this office for men. Salary equivalent to $200 monthly when qualified by training. Free employment service to beginners. We have men earning to $30 weekly while qualifying. Radio Corp. of Penna., 331 Fourth ave.

PATTERNMAKERS—Wood, experienced on furnace and stove patterns. Apply Mr. W. Doyle, care Williamson Heater Co., 4558 Marburg ave., Oakley, Cincinnati, O.

SAFETY engineer for inspection and safety work, must have Penna. license for elevator inspection. Write C 128, Sun-Telegraph, Pittsburgh.

SALESMEN
To sell original Claude Neon Signs, intelligent men can make big money, build a real future. Apply to Mr. Wilson, Sales Manager, Alpha Claude Neon Corp., 29th and Liberty.

THREE SALESMEN
$25.00 PER WEEK AND COMMISSION. MUST HAVE DIRECT SELLING EXPERIENCE. TO SELL TO OUR CUSTOMERS. APPLY ONLY AT 427 LIBERTY AVENUE, THIRD FLOOR.

TOOL AND DIE MAKERS, FIRST-CLASS MEN. BEST WAGES. GENERAL ENGINEERING & MODEL WORKS, ARBOTT POWER BLDG. NO. 1 BARKER PLACE.

TRADE SCHOOL
Ambitious men wanted, earn $65 to $100 per week, learn automobile mechanics, automobile electricity, bricklaying, plastering, welding, interior decorating, line of commercial arts, radio, instructions absolutely practical and individual. Classes every day, Tuesday and Thursday evenings; catalog free. Visitors welcome.
Pgh. Auto & Trade School,
405 Penn ave. Dept. 7. Pittsburgh, Pa.

WANTED—Licensed engineer, who can take entire charge of the maintenance and repair of a building in Pittsburgh like a branch Y. M. C. A. Must live on premises, separate living quarters will be provided. Give full information as to experience and references. Apply F 187, Sun-Telegraph.

WANTED first-class tool and die makers between the ages of 25 and 45; good working conditions, steady employment, satisfactory wages with an opportunity to make home. Apply Employment Office, United States Aluminum Co., foot of Tenth st. New Kensington, Pa.

Male Help Special 5

MONEY FOR YOU AT HOME. Men and women can earn $15 to $25 a week in spare time writing showcards; no canvassing or soliciting; we instruct you and supply you with work. Write today. The Menhenitt Company Limited 125 Dominion Bldg., Toronto, Can.

WANTED—Experienced and reliable salesman to sell our line of high-grade brooms and whisks in the Western half of Pennsylvania. Commission, bonus on sales and give full particulars in first letter. Write Deshler Broom Factory, Deshler, Nebraska.

CANVASSERS—Write at once for proposition to sell toilet soap and household soap direct to home. Pennsylvania Soap Co., Lancaster, Pa.

Female Help Wanted 6

GIRL or woman to care for 16-mo.-old baby girl. Call, write 826 Lockhart st., N.S.

GOVERNESS White, experienced, under 25 years of age, for 6-year-old boy. Write for appointment Secretary 914 Union Trust Bldg.

GUY SR. TARSHALL WILL INTERVIEW A FEW NEAT APPEARING WOMEN AGE 25 TO 35, POSSESSING HIGH SCHOOL EDUCATION AND THE ABILITY TO CALL ON EXECUTIVES OF THE HIGHEST TYPE. INTERVIEWS GRANTED MONDAY 9 TO 2 P.M. MANUFACTURERS BLDG., DUQUESNE WAY.

TEACHERS can earn during summer more than general salary. If interested write G 167, Sun-Telegraph.

WANTED experienced waitress, white 5365 Northumberland st., Schenley 1348.

WHITE GIRL for general housework, Highland Park district. Reference required. Montrose 4976.

"YOUNG WOMEN"
$12 to $18 weekly is being earned by the majority of our girls while preparing for highly specialized positions as telephone, telegraph typist. Positions average $15 to $25 monthly to start in broadcast and commercial offices. Room 701 531 Fourth ave.

Female Help Special 7

MONEY FOR YOU AT HOME. Girls and women can earn $15 and $25 a week in spare time writing showcards; no canvassing or soliciting; we instruct you and supply you with work. Write today. The Menhenitt Company Limited 44 Dominion Bldg., Toronto, Can.

Male & Female 8

SONG WRITERS—Send poems immediately; we'll write melody if available. Carey & Moulton, Box 1162, Providence, R. I.

Business Opportun. 12

BOWLING ALLEYS, pool room, meet illness, sac. this month, 5 alleys, 4 tables, fine location, long lease. Lehigh 9096.

BUSINESS CAPITAL
(This subject through personal presentation is brought successfully to the attention of financial channels of the highest order. Write P 288 Sun-Telegraph for appointment.

CIGAR, confectionery, vending, library good location. Call Duquesne 9443.

Confectionery Bargain,
Grocery confectionery, lunch room, 9-room living apts. (Brackenridge), only $3,500 cash needed; price $10,500. Linden 9462.

FOR SALE—Dental laboratory, fully equipped and doing business of $1,000.00 per month, reason for selling, nervous breakdown, come and make me prove it. $1,500.00 cash. Address B 58, or offer terms you don't waste my time. F 287, Sun-Telegraph.

FOR SALE, Half interest in meat market, doing a cash business of $1,200 a week, further information call Beaver Falls, 1022.

HERE is a real buy; meat stand and confectionery, 1st floor, in 1928, best information can be had by seeing the business, good reason for selling. White Andy's, New London, Ohio.

HOSIERY SHOPPE—Stock and fixtures cheap, located in Clark bldg., must be sold at once. Atlantic 3358.

NEWS AGENCY for sale 900 daily's, 1,500 Sunday's, selling on account of death. Phone Hiland 0620-W or Leech 9009.

OAKLAND DIST.—Rooming house 9 rms., income $180, rent $75. Mayflower 5643.

POOL ROOM—Equipment, 5 tables, good cond. Bargain. 328 Third ave., city.

POOLROOM cheap, steel pulls just opened good town. Oakmont 1313.

SHOEMAKER SHOP—Only one in Mt. Lebanon, opp. Lincoln School. Still Brown's fit. Long lease, very reas. Rent corner, 2235 W. Liberty ave. Inspect.

We Can Sell YOUR business, no matter what it is or where it is, if good. C. L. BAXTON CO., Union Bank Bldg.

Employment Wtd., Male 10

FIRST-CLASS paper hanger and painter wants work, 20 yrs. exp. Montrose 9029.

GENERAL house cleaning, quick service, reliable. Allsberry, J. Hiland 3810-J. Butler, R. Franklin 0200-W.

Housecleaning in all its branches. Wall paper cleaning, $2.00 a room. Harrison Quick Service. Atlantic 2787.

HOUSE CLEANING—Wall paper cleaned, paper removed, wall washing. Walnut 0296.

MAN wants work hauling ashes or moving of any kind. Call Hiland 1861.

MECHANIC exp., will do all kinds of repairs in private garage. May. 5903.

PAINTER wants outside work. Call or write M. Jacoby, 203 Dasher st.

WANTED painting, plastering, wall washing by ref. col. man. Grant 2053-R.

MENTION THE SUN-TELEGRAPH WHEN ANSWERING ADVERTISEMENTS.

Employment Wtd., Female 11

CLEANING or laundry work by day, or small washings at home. Montrose 6965.

COLORED girl wants day's work, laundry, cleaning, experienced; ref. GR. 1916-J, 5 to 9 p. m.

DAY WORK of any kind; reliable colored girl. Grant 3329-M. 71 Tannehill st.

DAY WORK—Experienced colored lady. Grant 2031.

Day Work—Col. girl, ref. Grant 0327-R even.

DAY, week or part time work by colored lady, references. Cedar 9063-W.

DAY work of any kind by competent white girl, ref. Homestead 0246-J.

DAY or week work, no Sunday; col. girl. Reference. Grant 0158-J.

EXPERIENCED laundress to go out or take laundry home. Hiland 1138-R.

GOOD reliable white woman wants day work; best references. Federal 2609-J.

HOUSEWORK, weekly, col. girl; home nights, references. Grant 2212.

LADY wants cleaning in office bldg., theater, store or housekeeper in rooming house. Write H 100, Sun-Telegraph.

LAUNDRESSES, cleaners. Day workers, men, women. AT 2787 Imperial Emp.

LAUNDRY taken home; curtains stretched. References. Grant 3738-J.

LAUNDRY to take home, experienced laundress, reliable. Hiland 1861.

NEAT col. desires bachelor apt. or part time work. Grant 3529-M.

NEAT col. woman part time in bachelor apt. Ref. Mayflower 6163.

NEAT col. woman laundry or cleaning. Ref. Mayflower 5868.

Schools & Instruction 16

H. RUSSELL TRUITT, teacher of banjo, guitar, mandolin, located 10 yrs. at 615 W. Diamond st. Fairfax 6512.

PIANO JAZZ, 20 easy lessons. Modern Music Studio, Apt. 3707, 615 Penn.

JAZZ LESSONS, all styles string instruments. Turner, 6019 Penn ave. MO. 0695.

Employment Wtd., Female 11

CLEANING or laundry work, by day, or small washings at home. Montrose 6965.

COLORED girl wants day's work, laundry, cleaning, experienced; ref. GR. 1916-J, 5 to 9 p. m.

DAY WORK of any kind; reliable colored girl. Grant 3329-M. 71 Tannehill st.

DAY WORK—Experienced colored lady. Grant 2031.

Day Work—Col. girl, ref. Grant 0327-R even.

DAY, week or part time work by colored lady, references. Cedar 9063-W.

DAY work of any kind by competent white girl, ref. Homestead 0246-J.

DAY or week's work, no Sunday; col. girl. Reference. Grant 0158-J.

EXPERIENCED laundress to go out or take laundry home. Hiland 1138-R.

GOOD reliable white woman wants day work; best references. Federal 2609-J.

HOUSEWORK, weekly, col. girl; home nights, references. Grant 2212.

LADY wants cleaning in office bldg., theater, store or housekeeper in rooming house. Write H 100, Sun-Telegraph.

LAUNDRESSES, cleaners. Day workers, men, women. AT 2787 Imperial Emp.

LAUNDRY taken home; curtains stretched. References. Grant 3738-J.

LAUNDRY to take home, experienced laundress, reliable. Hiland 1861.

NEAT col. desires bachelor apt. or part time work. Grant 3529-M.

NEAT col. woman part time in bachelor apt. Ref. Mayflower 6163.

NEAT col. woman laundry or cleaning. Ref. Mayflower 5868.

Schools & Instruction 16

H. RUSSELL TRUITT, teacher of banjo, guitar, mandolin, located 10 yrs. at 615 W. Diamond st. Fairfax 6512.

PIANO JAZZ, 20 easy lessons. Modern Music Studio, Apt. 3707, 615 Penn.

JAZZ LESSONS, all styles string instruments. Turner, 6019 Penn ave. MO. 0695.

Personals 18

BE YOUNG & BEAUTIFUL
Be proud of your complexion. Have your eyes rejuvenated without surgery and all lines removed by our new process. Consultation free. Institute of Facial Rejuvenation, 403-4 Plaza Bldg. AT 8277.

LONELY HEARTS, join our club, the world's greatest social extension bureau, we have a companion of sweetheart for you, correspondence everywhere, many worth $50,000 to $500,000, photos, descriptions and introduction free. Send no money. Stand Corr. Club, Grayslake, Ill.

NESTLE Pre-test wave, special $7.00. Ottavianos, Mt. Washington. Lafayette 0530—2486-M.

MANICURING—Violet ray, scalp treatment by appointment. Phone Montrose 7245.

AMERICAN watches cleaned, repaired, $2.50. Swiss, $3. Jobe, 402 Keenan Bldg.

BATHS, massages, electrical treatments. 2227 Brownsville road. Gensburg.

DOG & Cat Hos.—Boarding, clip. Dr. S. D. Shoulkin, suc. to Dr. Gensburg. GR 6581.

HUGH—SEE inside front cover of new phone book D F H.

MARIE WARNER—Manicuring and scalp treatments. Grant 5654.

Liquor-Drug Treatment 18-B

WHY LET this CURSE wreck your home and life? For information and literature write or phone
HAPYSIDE SANITARIUM—FORMERLY
KEELEY INSTITUTE,
265 Shady Ave. Hiland 9383

Transfer & Storage 15

ED WERNER
Van load to Troy, N. Y., from Lancaster, Oil City, Washington, D. C., Carrick 1713.

FURNITURE STORAGE
Let us quote you our rates for storage in our fireproof warehouse.
HOMEWOOD WAREHOUSE CO.,
750 Milvale Ave. Maydower 6000.

LOAD from Buffalo, Indianapolis, Fort Wayne, N. Y. or way points. Local moving, C. E. Sample, Federal 9157.

Landscape Gardeners 22

FRANK C. HONESS, roses, trees, shrubbery supplied and planted; soil; lawns renovated; cow manure. 530 Bayne ave., Bellevue. Linden 0743.

Beauty Parlors 23

GRIFFITH'S Beauty School, 2d floor, Empire Bldg. Rex School of Hair Fashions.

ENTION THE SUN-TELEGRAPH WHEN ANSWERING ADVERTISEMENTS.

FOR RENT Furnished Rooms 30

ATTRACTIVE furnished room, next bath, private family, well cooked meals, 261 Shady ave. Montrose 3238.

BAUM BLVD. 4804—Front rm., semi-priv. bath. On car & bus lines. Schenley 9807.

BAUM BLVD. M20 Attractive room, next bath, comfortable gent. MO. 0492.

BEECHVIEW—Nicely furnished room, next bath; near car line. Lehigh 3903-J.

BEECHVIEW Large cheerful room, private family. Lehigh 3717-J.

BROOKLINE—Beautiful room for refined business girl. Lehigh 6344-J.

CHEERFUL room next to bath, nr. cars, private family. Lafayette 3011-R.

CHERRY HILL large room, private bath, 15 minutes to city. Walnut 0626-R.

CORLETT ST. 1717—Morningside, cheerful rm., business woman preferred, on car line, $15 month. Hiland 8884-J.

E. E. DIST.—Room next tile shower bath, privileges beautiful location. Hi. 2401-R.

EAST END—S.-Well furn. room nr. Negley & Baum, business man ref. board optional. Hiland 9042.

HALKET ST. 233, Oakland—Front rooms, two or double beds. Mayflower 1958.

IF YOU are looking for something better in furn. rooms, call LE. 4671. Men only.

KELLY ST., 1361—Furnished room, priv. family, nr. 3 car lines. Churchill 4861-W.

MARYLAND AVE. 645—2nd floor front room for 1 or 2 business girls, meals served. Mayflower 8968.

MILLVALE AVE., S., near Penn—Front 1st floor room, gent, gentile. HI 8196.

MT. LEBANON—Cheerful front room, nr. bath and garage. Lehigh 2406-J.

MT. WASH.—CHEERFUL RM. NEXT BATH; 10 MIN. TO CITY. LAF. 0003.

NEVILLE ST., N., 311—Large front rm., private bath, convenient to cars.

NICE 2 and 3-rm. apartments, furnished. Atlas Hotel, 518 Sixth ave.

NORTH AVE. WEST, NO. 6—3 LARGE FRONT ROOM NEWLY FURNISHED.

OAKLAND—Nr Forbes—Room, gentleman priv. fam. reasonable. MA. 6028.

PACIFIC AVE., E. E.—Rm. next bath, gentleman, unlim. phone. Montrose 0913.

PALO ALTO ST. 1272, N. S.—Comfortable rm., nr cars and park. FA 9476.

PELHAMVILLE, DIST.—Cheerful room, pri. family, 14. Fairfax 5296.

PLEASANTVILLE AVE. 2001—Two first floor rooms, with private bath.

SOUTH AIKEN—Furnished room, near bath, handy cars. Mayflower 5281.

S. MATHILDA ST. 243—Single room, alcove; suitable for 1 or 2. Hiland 4271-R.

SHADYSIDE—Room, next bath, twin beds, business couple, $10. SH. 9568.

STRATFORD AVE.—Living-room, bedroom or 2 bedrooms, twin beds, private bath, exclusive, block Penn ave. MO. 7508.

STRATFORD AVE. 363—Room next bath, suit. west of Negley ave.; reas. MO. 6218.

E. NEGLEY 68—Two connecting rooms, separate kitchenette, fresh pest bath, private family, $30. Hobby, Mayflower 1120.

WARRINGTON AVE. 127—In yard, nicely furnished room, near bath, suitable for 2 adults. Lafayette 4090-J.

WILKINSBURG—Furn. room in apt. near trains and cars. Franklin 7812-R.

Unfurnished Rooms 31

BELLEVUE—3 rms., kitchenette, entirely private, 1st fl., $55. Linden 0614-M.

CYPRESS ST., 5030—4 rooms, bath, 2nd floor, near cars, $45. Montrose 5129.

DORMONT—4 beautiful rooms, 1 block from cars, $45. Lehigh 0617-J.

GREENFIELD 2 rooms and bath, $20. Hazel 0160-R.

HOMEWOOD—3 rooms, adults, references exchanged. Hiland 2845-R.

INGRAM, N. Isabe—3 rms., stove, use bath. April rent free. Walnut 1797-W.

LAWRENCEVILLE Main st. 285—4 nice rms., bath. 2d floor; adults.

LINWOOD AVE. 2624, N. S.—3 modern rms., bath. 2d floor, $35. Fairfax 1233.

MORNINGSIDE—2 rooms for couple or business woman, reas. Hiland 8999-J.

Apartments, East End 36

DITHRIDGE APARTMENTS

This beautiful apartment just being completed in the heart of the Schenley Farms district. Ideal for location, transportation, shopping, educational, art and sports. Apartments are 4 rooms and complete in every respect. Occupancy April 15. Managing director on premises.

144 Dithridge St.
Phone Schenley 3815.

Unfurnished Rooms 31

MT. WASH—3 large rooms, pvt. bath, heat; fine neighborhood. LA. 4370-M.

REBECCA ST., 806—3 rms., gas, elec. incl.; $45, or furnished. Penhurst 2643-J.

3 ROOMS, 2nd floor, 52 Parkview ave., Oakland.

WILKINSBURG—2 large rms., alcove, sink, 2nd flr., light, heat inc. $35. FR. 3867-W.

Housekeeping Rooms 32

APT.—2 rooms, kitchenette, private bath. Mayflower 7265.

BROOKLINE—5 rooms, 3 on 2nd floor, 2 on 3rd floor. 718 Woodbourne ave.

CENTER AVE., 5219—2 connecting rms., $8; 2 sleeping rms., $4-5. Montrose 5733.

CRAFTON HEIGHTS—2 furnished housekeeping rooms, all conveniences. Walnut 1738-R.

CRUCIBLE ST., 1118, Elliott—3 rooms, bath, near cars, $30. Walnut 4023-J.

FORBES ST., 1623—One large room, bath, gas, electric, $7 week. Atlantic 8237.

GRAHAM PL., 5526, E. E.—2 rms., bath, white sink, h. w., $10. Hiland 5909-R.

HOWE ST.—5601—E. E.
Nicely furnished rooms, near trains, cars.

IVY ST., 813, E. E.—3-rm. semi-priv. bath, steam heat. Mayflower 1414.

PARKHURST ST., 119—2 rooms, bath, newly fur.; pri. home. $10. Fairfax 4781.

ST. CLAIR, N., 514—Room and kitchenette, completely furnished. Montrose 3527.

SHEFFIELD ST., 1326, N. S.—1 or 2 rms. all conveniences, newly papered, painted.

SWISSVALE—2 furnished rooms, modern house, all conveniences, 3 minutes to trolley or train. Call Brandywine 0341-J.

WILKINSBURG—3 attractive rooms, range, sink, kitchen cabinette. Penhurst 3756.

Wanted, Boarders 33

INFANTS to board. Mother's care, $5 per week. Linden 3990-J.

WALNUT ST., 5914, E. E.—Large room well furnished, spacious surroundings, real home, reasonable, garage.

Apartments 35

DUPLEX APARTMENTS
5808 UPLAND TERRACE.
Eastwood Farms.
Two apartments of 6 rooms, bath and garage each. Electric refrigerators, electric heaters in baths, electric ventilators in kitchens. Minneapolis electric control, hot water heat, enameled range. Every modern convenience. All the advantages of the city all the beauties of the country. Rent $125 per month. Inquire owner, Wm. C. Walters.

$75 00—EDGEWOOD.
145 La Crosse Ave., first floor, modern duplex, front rm., dressing room, bath, hot water heat; garage. Possession May 1. Owner, 159 La Crosse ave., FR. 9035.

CRAFTON—6-room apt., first floor, centrally located, $50; 5-room apt., hardwood floors, kelvinator, furnace heat included, $60 month. Walnut 1273.

$35. WILK., 1525 Center st., 3 rms., 3rd floor, tile bath, heat furnished. Penhurst 8893-J.

WILK.—Very desirable 5 rms., bath, steam heat. PEN. 9307-J or FR. 4899-R.

EDGEWOOD duplex, 2nd fl., 5 rms., bath, gas, electric, $37 week. Atlantic 8237.

COLORED—6-room apartment, bath, electric, $25. Inquire 1625 Thirty-first st. Phone Walnut 0114-W.

$85, CRAFTON new duplex, 5 rms., 1st fl. heater, nr. cars, trains, WA. 0624-R.

6-ROOM apt., h. w. floors, $55; 6 rms., bath, $50. Walnut 1620 FA 2157.

WILK., Peebles st., 303—4 rms., bath, heat, furnished, nr. cars, trains; adults.

5936 ELWOOD, nr. S. Highland, $38—2-room apt., pri. bath, pri. entrance.

MENTION THE SUN-TELEGRAPH WHEN ANSWERING ADVERTISEMENTS.

Apartments, East End 36

The Frontenac
8 Highland & Howe—Montrose 6898.
Beautiful large 2-room apts., unfurnished or furnished; also a few choice 3-room apts. available May 1st at very attractive rentals.

SCHENLEY Dist., 4179-4181 Center ave.—Overlook Apts. for rent, 6 rooms, including heat. Court 0351 after 6. Hazel 2476-R or J.

SUMMERLEA St., 730—Thirteen 2nd floor 7 large rooms, modern, $80.

GOLDEN ST., 5747, Near Maryland, 1st, 2nd floor, 5 rms., heat, janitor, $85, $90; heat, janitor, $85 & $90. Owner Montrose 6340.

D'Arlington Apartments
CORNER NEVILLE & BAYARD STS.
Seven rooms, two baths, electric refrigeration. Rent $185. Phone Mayflower 2259.

NORTH NEGLEY—204.
Six rooms and bath with steam heat; immediate possession; rental $82.50; also 5-room apartment with bath and porch, $64. Telephone Hazel 3764.

LIBERTY DIST nr. Highland park 5 rms. 2nd flr tile bath, shower open porch, modern equipment Rinso heater weather stripped windows, rear. Montrose 9283.

SHAW APTS. 1852-1856-1858—2 first-floor and one second floor apts., duplexes, $118.75 monthly. John Burton, 415 Lloyd st., Pgh. Hiland 8615-J.

BEECHWOOD BLVD., 2626—Duplex, 6 rms., bath, sun parlor, heat location, near cars, $55-$65. Carrick 3353 or 1628.

$80—BEECHVIEW duplex, 5 rooms, bath, h. w. ht., steam heat, porch, garage. Certified, May 1. Carrick 5310.

CARRICK—3 rms., bath, laundry, furnace, $50; 5 rms., bath, laundry, heat included, $70. Carrick 2496-J.

BROWNSVILLE RD., 7030—4 rms., bath, 1st floor, $35. Lafayette 3971.

CARRICK, DIST., 5 rms., bath garden space, 5 rms. sun parlor. Carrick 0360-J.

BROWNSVILLE RD., 2030—5 rms., tile bath, steam heat, $60. Lafayette 3971.

5 rms. and 5 rms. bath, garage, $75, and $80. Lehigh 0307-J.

ST. OLIVER, 2nd fl., apt., 6 rms., sun parlor, heat, modern. Inf. 3910-J.

Apartments, East End 36

POTOMAC APTS.
5722-28 BAUM BLVD.
These apartments are most desirable and conveniently located, suites of 6 or 7 rooms and reception room, tile bath, hardwood floors, steam heat, janitor service, large front and rear porches, convenient to numerous car lines, buses and 5 minutes' walk to Roup Station. These apartments are unusually attractive for families desiring real, fine homes. RENT—$95 TO $105.
KELLY-WOOD,
Center and Highland. Hiland 2600.

HIGHLAND TOWERS
An Apartment of Six Rooms & Two Baths. Maid's Room & Bath.
May First Possession.
340-42 SOUTH HIGHLAND AVE.
Montrose 2270.

ONLY TWO LEFT.
KOCH APARTMENTS
5127 CENTER AVE.
Five-room, $65 and $75 per month; we furnish free steam heat, hot water, kitchen range, window shades, screens, janitor service; 15 min. to heart of city; street cars at door. Call on rear of half block from R. R. station. Call court 2702 or janitor on premises. Hiland 4834-J.

VALESKA APTS.
1036-38 Brighton ave.—3, 4 or 5-room apartments from $35.50 to $90.00; possession at once or May 1st. Inquire at Apt. No. 1 in building.

Apartments, East End 36

POTOMAC APTS.
5722-28 BAUM BLVD.
These apartments are most desirable and conveniently located, suites of 6 or 7 rooms and reception room, tile bath, hardwood floors, steam heat, janitor service, large front and rear porches, convenient to numerous car lines, buses and 5 minutes' walk to Roup Station. These apartments are unusually attractive for families desiring real, fine homes. RENT—$95 TO $105.
KELLY-WOOD,
Center and Highland. Hiland 2600.

Apartments, North Side 38

PERRYSVILLE AVE., 2840—Duplex, 6 rms., bath, $85. Fairfax 6715.

AVERY ST., 520—4 rooms, bath, free until May 1. Fairfax 0410.

MODERN, 3-rm. apt., bath, laundry, 1406 Warner st. Linden 8926-R.

FOUR-ROOM APT.—Bath, laundry. Cedar 1761. 724 E. Ohio st.

Avalon, Ben Avon 44

BEN AVON—Best location, 7 rooms and reception hall home, large lot refinished, garage. $85 month. Linden 5310-R.

BEN AVON—Best location, 5-room duplex, hardwood floors, tile bath, coal furnace, garage. $85 month. Linden 5340-R.

City & Suburban 39

COLORED—5-room house, bath, elec., $40; 4-room house, $25; 6-room house, $20; 2 rooms, $10, one month free; call for key at 331 Lando, 331 Fourth ave., room 504. Court 4487.

MORNINGSIDE DWELLINGS.
Agency and Chislett st. 6-room houses free rent to May 1; condition guaranteed, rent $75. Hiland 1154-R.

SQ. HILL, Mirror st. 942—New 5-room house and garages, rent $80, open from 9 to 4:30. See owner.

BEECHWOOD BLVD., 2839—New home, 6

Mortgage Loans 81

Second Mortgages---$300 to $25,000
Monthly payments on $300 is $13 , on $500, monthly payment is $14 , on $1000, monthly payment is $29 , payment includes the principal, interest, etc., pay taxes, repairs or debts with loan, repayable on easy budget plan 1 to 5 year term.
BANKERS MORTGAGE CORP
430 Fifth Ave Suite 700 ATlantic 6160

MORTGAGES
We invest in 1st and 2nd mortgages on improved property; see us before going elsewhere.
PENNA. U. S. BOND & MTGE. CORP.,
626 Frick Bldg.

SECOND MORTGAGES
STRAIGHT OR MONTHLY PAYMENT.
PRIVATE FUNDS. LIBERAL AP PRAISALS. QUICK ANSWER. HAZEL 6015.

BUILDING and loan money, 1st and 2nd mortgages, as high as 75% anywhere in Allegheny County. Federal 0657.

MONEY waiting, quick service Write Henry Macdonald, Monongahela House Hotel Phone eights

COLORED—Money to loan on 1st and 2d mtgs. Progressive Mortgage Co. FR. 8755

PRIVATE FUNDS—$10,000 for good first mtg. Frank J. Sherner, 1463 Park Bld

FOR a mortgage loan see Schaefer, the mortgage man, 737 E. Ohio st. CE. 2025.

COLORED Money to loan on 1st and 2d mtgs Progressive Mortgage Co FR. 8755

FIRST and second mortgages placed quickly and insured. Call Franklin 4065.

LOANS $10 to $300

2½% LOANS
You save One Per Cent a Month by borrowing from HOUSEHOLD
HERE IS THE COST:
ON LOANS PAYABLE IN 20 EQUAL MONTHLY PAYMENTS.

Amount of Loan.	Monthly Cost.
$50	$ 66
$100	1.32
$200	2.63
$300	3.94

Other amounts up to $300 at same rate.
Loans may be paid in full at any time, and you will only be charged for the actual time you keep the money. You get the full amount in cash; no deductions of any kind.
NO ENDORSERS.
NO EMBARRASSING INQUIRIES.
Household Finance Corporation.
ROOM 505 ARROTT BLDG.
N. W. Cor. Fourth and Wood St.
Court 2890
1601 FIRST NAT'L BANK BLDG.
511 Wood St.
Atlantic 1198.
315 PARK BUILDING,
Cor. 5th Ave. and Smithfield St.
Atlantic 0735.

LOANS UP TO 300 DOLLARS ON YOUR NOTE
At lawful interest. NO FEES. No delay. PERSONS owning furniture, real estate or with salaried position accommodated. 24-hour service. Repayment arranged to suit borrower's requirements. QUICK, dignified and confidential assistance. Our methods cheerfully explained. If you cannot call in person, write or telephone and our representative will see you
Our Business Makes Friends
INTERSTATE COLLATERAL LOAN CO.
200 ARROTT BLDG.
COR. FOURTH & WOOD ST.
TELEPHONE COURT 3256.

Do You Need Money?
GET IT FROM US
At 2½% Per Month
ASK ABOUT OUR BONUS PLAN
Family loans, absolute privacy. Prompt and courteous service. Up to $300. No extra charges.
OWNED AND OPERATED BY PITTSBURGH PEOPLE.
ECONOMY FINANCE CORPORATION
208 Clark Bldg., 2nd Floor.
7th & Liberty. AT. 0546-7.

LOANS
To Those Who Need $10 to $300
On Furniture or Note
Payments of 20 Months or Less.
Call, Write or Phone
Conservative Credit System
604 LAW & FINANCE BLDG.
429 Fourth ave. Atlantic 7026.

BORROW FROM US
Transactions Private
Loans on Furniture up to $300
Peoples Loan Co.
814 Empire Building.
LIBERTY AVE. & STANWIX ST.
Tele. Atlantic 3574

Loans on Jewelry 83

LOANS AS LOW AS 1%
ON DIAMONDS
WATCHES, JEWELRY, STOCKS AND BONDS
We also loan at low rates on SILVERWARE, CAMERAS, GUNS, FURS, TOOLS, TRANSIT, MUSICAL INSTRUMENTS
Old Gold, Silver and Platinum Bought.
GALLINGER'S, 929 LIBERTY AVE.
Phone Atlantic 3207 Established 1854

You Can Get Money At a New Low Rate
DIAMONDS, WATCHES, JEWELRY OR LISTED STOCKS AND BONDS
Absolute Privacy. No Store Connected.
Monthly Payments. Unlimited Renewals
ECONOMY FINANCE CORPORATION
208 CLARK BLDG., 2ND FLOOR
7TH & LIBERTY—ATLANTIC 0546-7

Loans on Automobiles 84

Need Money ON YOUR AUTOMOBILE?
Your title can be used to obtain funds for any purpose YOU CONTINUE TO USE THE CAR. Small unpaid balances paid off or refinanced. ANY AMOUNT UP TO $1,000
INTEREST AT 6%
on unpaid balances
Call, write, phone Atlantic 8075
Pgh. Finance Corp
500 American Bank Building.
Grant St. at Sixth Ave.

Musical Instruments 87

UPRIGHT mahogany Wheelock piano, perfect condition, $60. W. E. Griffiths, 5772 Baum blvd.

PIANOS tuned cleaned polished for $2.00 on orders this week K ong HI 9501

VOSE piano, upright, straight mahogany case; $85, good condition. Sch. 4305.

DRAKE KAPPHAAN, 505 Wood st. Pgh's largest piano dealers. $50 to $20,000.

PIANO First-class condition, cheap. 948 Mirror st Phone Hazel 2045-R.

PIANO, Kurtzman player, mahogany, like new, $250. Mayflower 7093.

Office & Store Equipm't 89

COMPLETE fixtures for drug store including soda fountain, electric sign, range, cash register, etc. W. B. McLean Mfg. Co., 3040 Bigelow blvd. Schenley 4005.

3 ROOMS, extra fine desks, tables, files, etc. 300 Republic Bldg. Fairfax 1509.

REGISTER, McClockey and safe for sale, new. Mayflower 8605.

MENTION THE SUN-TELEGRAPH WHEN ANSWERING ADVERTISEMENTS.

Wearing Apparel 90

BEAUTIFUL wash frocks. Something new. 3 for $5.50—up. Lehigh 6186-R.

Machinery & Tools 91

CLEVELAND AUTOMATIC SCREW MACHINES—1 EACH MODEL "A AND B" RELIANCE MACHINERY SALES CO., 1407 BRIGHTON RD. FAIRFAX 7352.

MENTION THE SUN-TELEGRAPH WHEN ANSWERING ADVERTISEMENTS

Automobiles For Sale 94

CHEVROLET 1926 Coupe; new car appearance, mech. perfect, tires are A-1, fully equip $75 down. Reynolds, Lafayette 5100.

CHEVROLET 1928 coupe. This car has had good care; looks like new. Murdoch Chevrolet Co., 3440 Forbes st. MA. 1291.

1927 CHEVROLET AA sedan; fully equipped, trunk outfit; $325; terms. 1215 Braddock ave. Brandywine 9646.

1928 CHEV. coach in excellent condition $390. R. J. Bauman, 725 Ross ave., Wilkinsburg. Franklin 7003.

CHEVROLET 1928 coach. New car guarantee, 5 tires like new; fully equipped $135 down. Reynolds, Lafayette 5100.

1928 A. B. CHEV. cabriolet, A-1 condition, $450. R. J. Bauman, 725 Ross ave., Wilkinsburg. Franklin 7003.

1929 DURANT coupe, as good as new, $395; bargain. 545 Braddock ave. Brandywine 0706.

ESSEX SEDAN 1927—MUST BE SOLD. Hazel 3758.

FORDS
Large selection, lowest prices; all models for all purposes; $35 up; terms.
4612 FORBES ST. SCHENLEY 0504.

FORD COUPES 1924-25.
A large assortment for your choice, the best one goes for $45, ready to drive away. Murdoch Chev. Co., 3440 Forbes st. MA. 1291.

FORDS
50 to select from; all models for all purposes; trucks and sedans cars. 6020 Broad st. Montrose 9401.

1928 GRAHAM-PAIGE sedan. Very good condition, $700. R. J. Bauman, 725 Ross ave., Wilkinsburg. Franklin 7003.

NASH 1926 Sedan in first-class condition; a bargain. Lafayette 2986.

NASH coupe, 1927, first-class condition throughout; like new. Lafayette 2986.

PONTIAC LAUDAU SEDAN, looks like a new car. See this. Lafayette 2986.

REPOSSESSED CARS.
Auto Finance Co. 5526 Penn Ave.

STUDEBAKER Special 6 sedan; good running condition; $175. See Mr. White, C. E. Moody Motor, 519 Water st. Court 0456.

1928 WHIPPET Landau Sedan, A-1 condition, $350, terms. Lehigh 5600.

TAKE IT TO BENNETT'S
AUTO WRECKERS

Your old cars and trucks: highest prices paid, regardless of year, model or make.
SEE US FIRST
for lowest prices on parts for any make of car or truck; complete selection.
A FULL LINE OF PARTS FOR ALL MAKE OF CARS AND TRUCKS THAT HAVE BEEN DISCONTINUED
BENNETT BROTHERS,
GRANT AND WATER STS.
Phone Court 0351-3252.
MAIL ORDERS—24-HOUR SERVICE
PLANT NO. 1
5100-5220 Center ave. Montrose 0911.
PLANT NO. 2
1617-1701 West Carson st. Court 2294.

4612 FORBES ST.

Dodge Sedan	$295
1927 Chevrolet Coupe, like new	$275
Cadillac Model 63 Roadster, with rumble seat	$365
Buick Coach 1926, real good	$450
Lincoln Touring.	
Dodge Coupe	$ 75
Chevrolet Coach 1928	$485

SCH. 0504. ALWAYS OPEN
Easy Terms.

Lot of Cars and Trucks
IN OUR LOT
$50 to $500
All Makes and Models.
Open Day and Night.
R. E. Loughney Motor,
5556 Center Ave.

WILL BUY
YOUR CAR FOR CASH
Late Models Only.
Mr. Grove Hiland 6010.
7301 Penn Ave.

GOOD USED CARS at reasonable prices; terms as low as $10 down, balance in weekly or monthly installments; for further information call Lehigh 4488.

AUTOMOBILES—2 high-grade cars, 1 coupe, 1 sedan; will sacrifice account sickness. See owner, 5524 Forbes st.

Trucks & Tractors 95

TRUCK COVERS
Heavy quality, best workmanship. Many sizes in stock. Special covers made to order.
A. MAMAUX & SON,
120 Second Ave., Pgh., Pa.
Court 8962.

USED TRUCKS
¼ Ton to 2-Ton
FRANK D. SAUPP Inc.,
5920 Penn Ave. Pittsburgh, Pa.

1 AND 1½-ton Gary trucks, open express bodies; good rubber; good mechanical condition. Phone McKeesport 2560J.

BROCKWAY—1½-ton delivery truck, closed cab, good tires. At. 4850 Fa. 7501.

1-TON Ford, open express; good rubber $25. Call Lafayette 0190.

ACME TRUCK, 2½ TONS; A-1 CONDITION. CARRICK 2876.

Garages For Sale 99

DIAMOND GARAGES
ALL KINDS METAL, WOOD OR CONCRETE
They pay big returns on the investment.
YOU NEED NO CASH

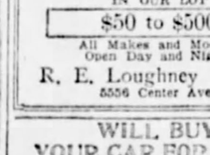

THE DIAMOND BDW. MFG. CO.
Phone Court 4706
224 Fourth Ave. Pittsburgh, Pa.
Evenings Franklin 6357 or 6051-J

IDEAL BUILT
METAL, WOOD OR CONCRETE
AS LOW AS $15
A REAL GOOD INVESTMENT
New Payment Plan.
NOBLE & HENDERSON
FED. 1030 SUN & EVES. FED. 0890
McKees Rocks, Pa.

WILL build concrete block garages, single, $395; double, $650, cement S. H. Kalson, Plaza bld. AT. 7618. Eve. Sun. HA. 4641.

THE BEST ROOMS ARE RENTED TODAY
without the use of window signs, because the owners
KNOW THE VALUE OF SUN TELEGRAPH ROOM RENTAL ADS

Wanted, Automobiles 97

WE BUY FOR CASH
OR MAKE LOANS ON AUTOMOBILES
5910 Penn ave., E. E. Hi. 2590

WANTED a Chrysler 58, body. Matthew Decefer, 682 Franklin ave., Aliquippa. Phone Aliquippa 66.

WILL BUY your automobile and pay cash Morrowfield Auto Co., 2621 Murray ave

Dogs, Cats, Etc. 100

ONLY EXCLUSIVE DOG SHOP IN PGH. ALL BREEDS DOGS. INTERNATIONALLY KNOWN ESTERADA PET SHOP, 8 FEDERAL ST. FAIRFAX 9025.

RABBITS. Easter gifts for kiddies, 240 Parker st., Etna. Sterling 2109-R.

BOSTON Bull toy, registered; pedigreed of good stock; cheap. Hiland 9484.

PEKINESE pups; pedigreed; blue ribbon stock. Carrick 3120. 1304 Nobles lane.

BEAUTIFUL all white, Scotch collie, thoroughbred. Carrick 1506.

Auction Sales 106

AUCTION SALE.
We will offer for sale at public auction, for account of whom it may concern, on Tuesday, April 2, 1929, at 3:15 p. m., at our office, 516 Peoples Bank Bldg., 307 Fourth ave., Pittsburgh, Pa., the following securities:
1550 shares Arkansas Natural Gas Corporation common.
1495.75 shares Arkansas Natural Gas Corporation preferred.
500 shares National Transit Co. common.
33 shares Westinghouse Electric and Manufacturing Co. common.
110 shares Marland Oil Co.
J. M. ASKIN & CO.,
Auctioneers.

Legal Notices 107

F. A. PIEKARSKI, Attorney-at-Law, 71 St. Nicholas Bldg., Pittsburgh, Pa.
In the Court of Common Pleas of Allegheny County, State of Pennsylvania, No. 815 July Term, 1918. In re estate of Mike Mihalik, a weak-minded person. To all persons interested: Notice is hereby given that the first and final account of the Potter Title and Trust Company, guardian of Mike Mihalik, was filed in said court on March 28, 1929, and that unless exceptions are filed thereto before April 22, 1929, the account may be confirmed and any balance for distribution may be ordered distributed to those entitled to said funds.
POTTER TITLE AND TRUST COMPANY,
Guardian.

JOHN H. LAUER, Attorney-at-Law, 601-5 State Theater Bldg.
Notice is hereby given that letters testamentary on the estate of Sarah C. Crow, deceased, late of Pittsburgh, Allegheny County, have been granted to the undersigned, to whom all persons indebted to said estate are to make immediate payment, those having claims or demands against same will make them known without delay.
LAURA CLIFFORD,
1124 Fayette St., Pittsburgh, Pa.
DAVID W. CROW,
3547 McClure Ave., Pittsburgh, Pa.
WALTER CROW,
4401 Perrysville Rd., Pittsburgh, Pa.
Executors.

STONE, CHALFANT & M'CANDLESS, Attorneys-at-Law, 622 Frick Bldg.
Notice is hereby given that letters testamentary on the estate of James Lyons, deceased, late of Borough of Wilkinsburg, Allegheny County, have been granted to the undersigned, to whom all persons indebted to said estate are to make immediate payment, those having claims or demands against same will make them known without delay.
ALEXANDER LYONS,
JAMES LYONS, JR.
Executors.
1028 Montier St., Wilkinsburg, Pa.

THOMAS E. KILGALLEN, Plaza Bldg.
Notice is hereby given that letters of administration c. t. a. on the estate of Alexander Moeller, deceased, late of Pittsburgh, Allegheny County, have been granted to the undersigned, to whom all persons indebted to said estate are to make immediate payment, those having claims or demands against same will make them known without delay.
MARY STEINECKER MOELLER,
Administratrix c. t. a.
1317 Ivanhoe St., Pittsburgh, Pa.

JOHN H. LAUER, Attorney-at-Law, 601 State Theater Bldg.
Notice is hereby given that letters testamentary on the estate of Charles Bock, deceased, late of Avalon, Allegheny County, have been granted to the undersigned, to whom all persons indebted to said estate are to make immediate payment, those having claims or demands against same will make them known without delay.
EMMA GRUSCH BOCK,
Executrix.
910 California Ave., Pittsburgh, Pa.

HARRY E. McWHINNEY, Attorney-at-Law,
425 Union Trust Bldg., Pittsburgh, Pa.
Notice is hereby given that letters testamentary on the estate of Henry G. Ruff, deceased, late of Pittsburgh, Allegheny County, have been granted to the undersigned, to whom all persons indebted to said estate are to make immediate payment, those having claims or demands against same will make them known without delay.
BARCLAY WESTMORELAND TRUST COMPANY, Executor.
Greensburg, Pa.

WALTER L. DIPPLE, DAN T. R. DICKSON, DAVID L. WALDRON & A. C. LESLIE, Attorneys-at-Law, Pittsburgh, Pa.
Notice is hereby given that letters of administration c. t. a. on the estate of Howard B. Kester, deceased, late of Pittsburgh, Allegheny County, have been granted to the undersigned, to whom all persons indebted to said estate are to make immediate payment, those having claims or demands against same will make them known without delay.
INEZ B. KESTER,
Administratrix c. t. a.
5719 Solway street, Pittsburgh, Pa.

HENRY G. WASSON, HENRY G. WASSON, JR., Attorneys-at-Law,
708 Frick Building, Pittsburgh, Pa.
Notice is hereby given that letters testamentary on the estate of Margaret Frame, deceased, late of Pittsburgh, Allegheny County, have been granted to the undersigned, to whom all persons indebted to said estate are to make immediate payment, those having claims or demands against same will make them known without delay.
WILLIAM E. SCHMERTZ, JR.,
Executor.
5427 Wilkins Ave., Pittsburgh, Pa.

HARVEY MORTON ARONSON, Attorney-at-Law,
932 Union Trust Bldg., Pittsburgh, Pa.
Notice is hereby given that letters testamentary on the estate of Jacob Rosenthal, deceased, late of Pittsburgh, Allegheny County, have been granted to the undersigned, to whom all persons indebted to said estate are to make immediate payment, those having claims or demands against same will make them known without delay.
ELI LIVINGSTON,
MAE ROSENTHAL,
Executors.
Terrace Court, Shady Ave., Pgh., Pa.

FRANK I. GOSSER & CARL W. BRUECK Attorneys-at-Law,
Frick Bldg., Pittsburgh, Pa.
Notice is hereby given that letters of administration on the estate of Joseph Likavec, deceased, late of Oakdale, Allegheny County, have been granted to the undersigned, to whom all persons indebted to said estate are to make immediate payment, those having claims or demands against same will make them known without delay.
HELEN LIKAVEC, Administratrix.
Oakdale, Pa.

FRANK I. GOSSER & CARL W. BRUECK Attorneys-at-Law,
Frick Bldg., Pittsburgh, Pa.
Notice is hereby given that letters testamentary on the estate of Samantha J. Linn, deceased, late of Pittsburgh, Allegheny County, have been granted to the undersigned, to whom all persons indebted to said estate are to make immediate payment, those having claims or demands against same will make them known without delay.
GEORGE E. LINN, Executor.
21 W. Montgomery Ave., Pgh., Pa.

CARL W. BRUECK, Attorney-at-Law, Frick Bldg., Pittsburgh, Pa.
Notice is hereby given that letters testamentary on the estate of Frederick Reichenecker or Fred. Reichenecker, deceased, late of O'Hara Township, Allegheny County, have been granted to the undersigned, to whom all persons indebted to said estate are to make immediate payment, those having claims or demands against same will make them known without delay.
FRANK I. GOSSER, Executor.
419 Frick Bldg., Pittsburgh, Pa.

JAS. F. KANE Attorney-at-Law, Jones Law Bldg., Pittsburgh, Pa.
In the Court of Common Pleas of Allegheny County, Pennsylvania, at No. 1007 January Term, 1927. Lavonia Lewis vs. John R. Lewis, in divorce a vinculo matrimonii. To John R. Lewis, respondent: Take notice that above case is at issue and will be tried by said court at the City-County Building, Pittsburgh, Pa., when called in its turn or as soon thereafter as suits the convenience of the court.
JAS. F. KANE,
Attorney for Libellant.

STANTON C. FOGIE Attorney-at-Law, Standard Life Bldg., Pittsburgh, Pa.
Notice is hereby given that letters of administration on the estate of Louise Rowswell, deceased, late of Sharpsburg, Allegheny County, have been granted to the undersigned, to whom all persons indebted to said estate are to make immediate payment, those having claims or demands against same will make them known without delay.
WALTER B. KNIGHT,
Administrator.
925 So. Braddock ave., Wilkinsburg, Pa.

HOWARD Y. CROSSLAND, Attorney-at-Law,
938 Union Trust Bldg., Pittsburgh, Pa.
Notice is hereby given that letters testamentary on the estate of Carl Augustine, deceased, late of Carnegie, Allegheny County, have been granted to the undersigned, to whom all persons indebted to said estate are to make immediate payment, those having claims or demands against same will make them known without delay.
AGNES AUGUSTINE, Executrix.
829 West Main street, Carnegie, Pa.

S. V. ALBO, Attorney-at-Law,
409 Commonwealth Bldg.
Notice is hereby given that letters of administration on the estate of Gregorio La Monica, deceased, late of Sharpsburg, Allegheny County, have been granted to the undersigned, to whom all persons indebted to said estate are to make immediate payment, those having claims or demands against same will make them known without delay.
M. E. CATANZARO, Administrator.
409 Commonwealth Bldg., Pittsburgh, Pa.

Legal Notices 107

SUPREME COURT of the State of New York, County of Kings Charlotte Johnson, plaintiff, vs William J. Johnson, defendant. Summons with notice. Action for absolute divorce.
To the above named defendant:
You are hereby summoned to answer the complaint in this action, and to serve a copy of your answer, or if the complaint is not served with this summons to serve a Notice of Appearance on the plaintiff's attorneys within 20 days after the service of this summons, exclusive of the day of service. In case of your failure to appear or answer, judgment will be taken against you by default for the relief demanded in the complaint. Dated New York, January 10, 1929.
PATTERSON & PATTERSON,
Attorneys for Plaintiff.
Office and Post Office Address,
578 East 161st Street,
Borough of Bronx, New York City.
TO WILLIAM J. JOHNSON.
The foregoing is summons is served upon you by publication pursuant to an order of Hon. Stephen Callaghan, Justice of the Supreme Court of the State of New York, dated January 11, 1929, and filed with the complaint in the office of the Clerk of the County of Kings, at the Kings County Court House, at Borough Hall, Brooklyn, New York.
The object of the above entitled action is to obtain judgment of divorce on the ground of adultery, dissolving the bonds of matrimony between the plaintiff and the defendant in favor of the plaintiff against the defendant.
Dated New York, January 14, 1929.
PATTERSON & PATTERSON,
Attorneys for Plaintiff.
Office and Post Office Address,
578 East 161st St., N. Y. City.

ROBERT S. CHESS, Attorney-at-Law, 1003 Jenkins Bldg., Pittsburgh, Pa.
Notice is hereby given that letters of administration on the estate of Lane Johnson, deceased, late of Borough of Ingram, Allegheny County, have been granted to the undersigned, to whom all persons indebted to said estate are to make immediate payment, those having claims or demands against same will make them known without delay.
MARIE JONER JOHNSON,
Administratrix.
125 Linshaw ave., Ingram, Crafton P. O., Pa.

RALPH & MONTGOMERY, Attorney-at-Law,
607 Jones Law Bldg., Pittsburgh, Pa.
Notice is hereby given that letters testamentary on the estate of David Henry Andrews, deceased, late of Carnegie Borough, Allegheny County, have been granted to the undersigned, to whom all persons indebted to said estate are to make immediate payment, those having claims or demands against same will make them known without delay.
WILLIAM W. ANDREWS, Executor.
430 Beechwood ave., Carnegie, Pa.

JULIUS SPATZ, Attorney-at-Law, St. Nicholas Bldg.,
Notice is hereby given that letters testamentary on the estate of Simon Spatz, deceased, late of Pittsburgh, Allegheny County, have been granted to the undersigned, to whom all persons indebted to said estate are to make immediate payment, those having claims or demands against same will make them known without delay.
BRADDOCK TRUST COMPANY,
Executor.
Braddock, Pa.

JOHN E. WINNER, Attorney-at-Law, 1809 Union Bank Bldg.,
Notice is hereby given that letters of administration on the estate of Margaret Dunlop, deceased, late of Glenfield, Allegheny County, have been granted to the undersigned, to whom all persons indebted to said estate are to make immediate payment, those having claims or demands against same will make them known without delay.
M. E. SAMPLE, Administrator.
207 Kilbuck Ave., Glenfield, Pa.

HENRY G. MEYER, Attorney-at-Law, 304 Frick Bldg.
Notice is hereby given that letters testamentary on the estate of John H. Peeder, deceased, late of Pittsburgh, Allegheny County, have been granted to the undersigned, to whom all persons indebted to said estate are to make immediate payment, those having claims or demands against same will make them known without delay.
BERTHA BECKER, Executrix.
1409 Creedmoor Ave., Pittsburgh, Pa.

Official—Pittsburgh 111

NOTICE is hereby given that ordinance, copy of which is published herewith, was introduced in Council of the City of Pittsburgh on March 25, 1929, pursuant to the provisions of the several Acts of Assembly authorizing said City, without any petition of property owners, to open, widen, straighten, extend, vacate, grade, pave, curb, macadamize and otherwise improve streets and alleys, or parts thereof, within its limits, viz.:

BILL NO. 4421.

AN ORDINANCE — Widening Charles street North at the intersection of Hazelton avenue and providing that the costs, damages and expenses occasioned thereby be assessed against and collected from properties benefited thereby.

SECTION 1. Be it ordained and enacted by the City of Pittsburgh, in Council assembled, and it is hereby ordained and enacted by the authority of the same, That Charles street North at the intersection of Hazelton avenue be and the same is hereby widened to a variable width by taking for public use for highway purposes the following described property, to-wit:

Beginning at the intersection of the southerly line of Charles street North and the westerly line of Hazelton avenue; thence extending in a southerly direction along the westerly line of Hazelton avenue for a distance of 10.01 feet to a point; thence in a northwesterly direction by the arc of a circle deflecting to the left having a radius of 10.0 feet and a central angle of 90 deg. 02 min. 00 sec. for a distance of 15.71 feet to a point of tangent on the southerly line of Charles street North; thence in an easterly direction along the southerly line of Charles street North for a distance of 10.01 feet to the place of beginning.

SECTION 2. The Department of Public Works is hereby authorized and directed to cause said Charles street North at the intersection of Hazelton avenue to be widened in conformity with the provisions of Section 1 of this ordinance.

SECTION 3. The costs, damages and expenses occasioned thereby and the benefits to pay the same shall be assessed against and collected from properties benefited thereby in accordance with the provisions of the Acts of Assembly of the Commonwealth of Pennsylvania relating thereto and regulating the same.

SECTION 4. That any ordinance or part of ordinance, conflicting with the provisions of this ordinance, be and the same is hereby repealed so far as the same affects this ordinance.

NOTICE is hereby given that ordinances, copies of which are published herewith were introduced in the Council of the City of Pittsburgh on March 25, 1929, pursuant to the provisions of the several acts of assembly authorizing said city, without any petition of property owners, to open, widen, straighten, extend, vacate, grade, pave, curb, macadamize and otherwise improve streets and alleys, or parts thereof, within the limits, viz:

BILL NO. 4424.

AN ORDINANCE—Authorizing and directing the grading, paving and curbing of Neuman way, from Frankstown avenue to Kelly street; letting a contract therefor, and providing that the costs, damages and expenses of the same be assessed against and collected from property specially benefited thereby.

SECTION 1. Be it ordained and enacted by the City of Pittsburgh, in Council assembled, and it is hereby ordained and enacted by the authority of the same, That Neuman way, from Frankstown avenue to Kelly street, be graded, paved and curbed.

SECTION 2. The Mayor and the Director of the Department of Public Works are hereby authorized and directed to advertise, in accordance with the Acts of Assembly of the Commonwealth of Pennsylvania, and the Ordinances of the said City of Pittsburgh relating thereto and regulating the same, for proposals for the grading, paving and curbing of said street between said points; the contract or contracts therefor to be let in the manner directed by the said Acts of Assembly and Ordinances; and the contract price or contract prices, if let in separate contracts, not to exceed the total sum of Eleven Thousand Five Hundred ($11,500.00) Dollars, which is the estimate of the whole cost as furnished by the Department of Public Works.

SECTION 3. The costs, damages and expenses of the same shall be assessed against and collected from properties specially benefited thereby, in accordance with the provisions of the Acts of Assembly of the Commonwealth of Pennsylvania relating thereto and regulating the same, and the City's share of said work to be chargeable to and payable from Bond Fund No. 293, Street Bonds, 1928.

SECTION 4. That any Ordinance or part of Ordinance, conflicting with the provisions of this Ordinance, be and the same is hereby repealed so far as the same affects this Ordinance.

NOTICE is hereby given that ordinances, copies of which are published herewith, were introduced in the Council of the City of Pittsburgh on March 11, 1929, pursuant to the provisions of the several Acts of Assembly authorizing said City, without any petition of property owners, to open, widen, straighten, extend, vacate, grade, pave, curb, macadamize and otherwise improve streets and alleys, or parts thereof, within the limits, viz:

BILL NO. 4274.

AN ORDINANCE authorizing and directing the grading to a width of 43 feet, paving and curbing of Fallowfield avenue, from the present paving at Coast avenue, to right of way of the Pittsburgh Railways Company; letting the contract therefor, and providing that the costs, damages and expenses of the same be assessed against and collected from property specially benefited thereby.

SECTION 1. Be it ordained and enacted by the City of Pittsburgh, in Council assembled, and it is hereby ordained and enacted by the authority of same, That Fallowfield avenue, from the present paving at Coast avenue to right of way of the Pittsburgh Railways Company, be graded to a width of 43 feet, paved and curbed.

SECTION 2. The Mayor and the Director of the Department of Public Works are hereby authorized and directed to advertise, in accordance with the Acts of Assembly of the Commonwealth of Pennsylvania, and the Ordinances of the said City of Pittsburgh relating thereto and regulating the same, for proposals for the grading to a width of 43 feet, paving and curbing of said street between said points; the contract or contracts therefor to be let in the manner directed by the said Acts of Assembly and Ordinances; and the contract price or contract prices, if let in separate contracts, not to exceed the total sum of Twenty-five Thousand Seven Hundred ($25,700.00) Dollars, which is the estimate of the whole cost as furnished by the Department of Public Works.

SECTION 3. The costs, damages and expenses of the same shall be assessed against and collected from properties specially benefited thereby, in accordance with the provisions of the Acts of Assembly of the Commonwealth of Pennsylvania relating thereto and regulating the same, and the City's share of said work to be chargeable to and payable from Bond Fund No. 293, Street Bonds, 1928.

SECTION 4. That any Ordinance or part of Ordinance, conflicting with the provisions of this Ordinance, be and the same is hereby repealed, so far as the same affects this Ordinance.

NOTICE is hereby given that ordinances, copies of which are published herewith, were introduced in the Council of the City of Pittsburgh on March 11, 1929, pursuant to the provisions of the several Acts of Assembly authorizing said City, without any petition of property owners, to open, widen, straighten, extend, vacate, grade, pave, curb, macadamize and otherwise improve streets and alleys, or parts thereof, within the limits, viz:

BILL NO. 4275.

AN ORDINANCE — Authorizing and directing the grading and paving of Marguerite way, from Kieber street to Perrott avenue; letting a contract therefor, and providing that the costs, damages and expenses of the same be assessed against and collected from property specially benefited thereby.

SECTION 1. Be it ordained and enacted by the City of Pittsburgh, in Council assembled, and it is hereby ordained and enacted by the authority of the same, That Marguerite way, from Kieber street to Perrott avenue, be graded and paved.

SECTION 2. The Mayor and the Department of Public Works are hereby authorized and directed to advertise, in accordance with the Acts of Assembly of the Commonwealth of Pennsylvania, and the Ordinances of the said City of Pittsburgh relating thereto and regulating the same, for proposals for the grading and paving of said street between said points; the contract or contracts therefor to be let in the manner directed by the said Acts of Assembly and Ordinances; and the contract price or contract prices, if let in separate contracts, not to exceed the total sum of

Official—Pittsburgh 111

against and collected from property specially benefited thereby.

SECTION 1. Be it ordained and enacted by the City of Pittsburgh, in Council assembled, and it is hereby ordained and enacted by the authority of the same, That Berdella street in the Twentieth Ward of the City of Pittsburgh, at Oswin street, be and the same is hereby widened by taking for public use for highway purposes all the property as hereinafter described, to-wit:

Beginning at the intersection of the southerly line of Berdella street and the westerly line of Oswin street, as laid out in Rev. A. Wilson's Plan of Lots, of record in the Recorder's Office of Allegheny County in Plan Book, Volume 26, page 110; thence south 62° 27' 40" east along the westerly line of Oswin street for the distance of 8.88 feet to a point of curve; thence in a northwesterly direction by the arc of a circle deflecting to the left, having a radius of 12.41 feet and a central angle of 77° 08' 40" for the distance of 15.11 feet to a point of tangent on the southerly line of Berdella street; thence north 46° 23' 40" east along said southerly line of Berdella street for the distance of 8.88 feet to the place of beginning.

ALSO: Beginning on the northerly line of Berdella street at the westerly line of Lot No. 27 in Thomas Herriott's Plan of Lots of record in the Recorder's Office of Allegheny County in Plan Book, Volume 9, page 30 (said westerly line of Lot No. 27 being the easterly line of Oswin street as laid out in L. A. Speer and A. D. Zahniser's Plan of Lots of record in the Recorder's Office of Allegheny County in Plan Book Volume 26, page 120); thence north 62° 30' 00" west along said easterly line of Oswin street for the distance of 10.59 feet to a point of curve; thence in a southeasterly direction by the arc of a circle deflecting to the left, having a radius of 14.49 feet and a central angle of 72° 26' 00" for the distance of 18.29 feet to a point of tangent on the northerly line of Berdella street; thence south 45° 10' 00" west along the northerly line of Berdella street for the distance of 10.59 feet to the place of beginning.

SECTION 2. The Department of Public Works is hereby authorized and directed to cause said Berdella street in the Twentieth Ward of the City of Pittsburgh, at Oswin street to be widened in conformity with the provisions of Section 1 of this Ordinance.

SECTION 3. The costs, damages and expenses occasioned thereby and the benefits to pay the same shall be assessed against and collected from properties benefited thereby, in accordance with the provisions of the Acts of Assembly of the Commonwealth of Pennsylvania relating thereto and regulating the same, and the City's share of said work to be chargeable to and payable from Bond Fund No. 293, Street Bonds, 1928.

SECTION 4. That any Ordinance or part of Ordinance, conflicting with the provisions of this Ordinance, be and the same is hereby repealed so far as the same affects this Ordinance.

NOTICE is hereby given that ordinances, copies of which are published herewith, were introduced in Council of the City of Pittsburgh on May 14, 1928, pursuant to the provisions of the several Acts of Assembly authorizing said City, without any petition of property owners, to open, widen, macadamize and otherwise improve streets and alleys, or parts thereof, within its limits, viz:

BILL NO. 1510

AN ORDINANCE — Authorizing and directing the grading, paving and curbing of Childs street, from Swinburne street to Parkview avenue; letting a contract therefor, and providing that the costs, damages and expenses of the same be assessed against and collected from property specially benefited thereby.

SECTION 1. Be it ordained and enacted by the City of Pittsburgh, in Council assembled, and it is hereby ordained and enacted by the authority of the same, That Childs street, from Swinburne street to Parkview avenue, be graded, paved and curbed.

SECTION 2. The Mayor and the Director of the Department of Public Works are hereby authorized and directed to advertise, in accordance with the Acts of Assembly of the Commonwealth of Pennsylvania, and the Ordinances of the said City of Pittsburgh relating thereto and regulating the same, for proposals for the grading, paving and curbing of said street between said points; the contract or contracts to be let in the manner directed by the said Acts of Assembly and Ordinances; and the contract price or contract prices, if let in separate contracts, not to exceed the total sum of Eighteen Thousand ($18,000.00) Dollars, which is the estimate of the whole cost as furnished by the Department of Public Works.

SECTION 3. The costs, damages and expenses of the same shall be assessed against and collected from properties specially benefited thereby, in accordance with the provisions of the Acts of Assembly of the Commonwealth of Pennsylvania relating thereto and regulating the same, and the City's share of said work be chargeable to and payable from Code Account No. 294 People's Bond Issue 1928.

SECTION 4. That any Ordinance or part of Ordinance, conflicting with the provisions of this Ordinance, be and the same is hereby repealed so far as the same affects this Ordinance.

NOTICE is hereby given that ordinances, copies of which are published herewith, were introduced in Council of the City of Pittsburgh on March 11, 1929, pursuant to the provisions of the several Acts of Assembly authorizing said City, without any petition of property owners, to open, widen, straighten, extend, vacate, grade, pave, curb, macadamize and otherwise improve streets and alleys, or parts thereof, within its limits, viz:

BILL NO. 4262.

AN ORDINANCE widening Library road in the 29th Ward of the City of Pittsburgh, at the intersection of Library road (formerly Nobles lane) and Library road extension, and providing that the costs, damages and expenses occasioned thereby be assessed and collected from properties benefited thereby.

SECTION 1. Be it ordained and enacted by the City of Pittsburgh, in Council assembled, and it is hereby ordained and enacted by the authority of the same, That Library road in the 29th Ward of the City of Pittsburgh, be widened at the intersection of Library road (formerly Nobles lane) and Library Road extension, by taking for public use for highway purposes the following described piece of ground, to-wit:

Beginning on the westerly line of Library road (formerly Nobles lane) at a point of curve distant 6° 29' 00" west 171.0 feet from Colerain street; thence by a curve deflecting to the right having a radius of 30.0 feet and a central angle of 142° 41' 30

Maybe I'm Wrong
by JOHN P. MEDBURY

The Dollar Steamship Company is planning to call itself the 8¢ Line to attract women travelers.

Efficiency Experts
The fellow who got a job passing the collection plate in church. He said he wanted to go into business for himself.

The Good Old Daze
Many European tourists are coming back to this country to catch up on their drinking.

Take It or Leave It
It ought to be easy for a man to make an honest living nowadays. He doesn't have much competition.

Auto-Suggestion
The patrol wagon isn't much of a car, but it'll do in a pinch.

Pitiful Cases
The woman who had to buy her own groceries because the apartment house didn't have a dumbwaiter.

Financial Note
A New York man lost a fortune last week. His fiancee married somebody else.

Social Accomplishments
Being personal chiropodist to a walking delegate.

Excuse It Please
Marriage may be a business, but the women get most of the dividends.

Our Own Vaudeville
She—My face is my fortune.
He—Then don't you think it's time you went to work?

(Copyright, 1929, King Features Syn., Inc.)

WEDDING BELLS

GOSH BLAME THIS BLINKETY BLANK-
DARNIT! THERE GOES THE NAIL DOWN AGAIN!
OWEVER DO YOU EXPECT TO DRIVE A NAIL IN THE WALL WITH A CLOTHES BRUSH?
FOR GOODNESS SAKE, USE YOUR HEAD!
3-30
Great Britain rights reserved
© 1929, King Features Syndicate, Inc.

EMBARRASSING MOMENTS

THE PEERLESS LEADER MEETS HIS MEN AS HE WAS BRINGING BACK A "DOLL", A NEIGHBOR'S LITTLE DAUGHTER HAD LEFT AT HIS HOUSE

© 1929, King Features Syndicate, Inc., Great Britain rights reserved.

BUGHOUSE FABLES

NO MORE SLAPSTICK FOR YOU, HARRY - I JUST GOT YOU AN OFFER TO BE HAMLET!!
NOTHING DOING! I DON'T WANT TO BE A DRAMATIC STAR - COMEDY IS MY DISH!
2-19
© 1929, King Features Syndicate, Inc., Great Britain rights reserved.

Kabibble Kabaret—By Hershfield

Registered U. S. Patent Office—Copyright 1929, International Feature Service, Inc.

DEAR MR. KABIBBLE, IS MARRIAGE WORTH TRYING? = V.Z.O

TO GET OUT OF, YES!

3-30

BARNEY GOOGLE AND SPARK PLUG — Good Riddance

UN-NERVED
BY THE CONTINUOUS PRESENCE OF THE MAN SHE DESPISES, MRS. KLOTZ FLEW INTO A VERITABLE FRENZY OF RAGE - AND ORDERED MR. KLOTZ TO GET RID OF BARNEY GOOGLE OR SUFFER THE CONSEQUENCES.
VERY APOLOGETICALLY, HORSEFACE DELIVERED THE ULTIMATUM TO BARNEY WHO NEEDED NO SECOND INVITATION, AS HE WAS ALONE TOO COMFORTABLE UNDER THE SAME ROOF WITH THE "SWEET WOMAN" WHOSE TEMPER HE KNOWS ONLY TOO WELL
GOOD-BYE, OLD MAN, DROP IN ON ME SOME TIME WHEN YOU HAVE A NIGHT OFF
GOOD-BYE, O-LY DEAR FRIEND - LET US HOPE THAT THE FUTURE HOLDS BRIGHTER THINGS FOR US --
HELLO, BARNEY, GLAD TO SEE YOU BACK IN THE BIG ALLEY - HOW'JA LIKE LIVING IN NEW ROCHELLE?
HIS THE GUNK, WILLY - I DIDN'T FIND A BERRY ON THE BUSH
I THINK YA GOT A LITTLE THINNER, BARNEY.
IN A COTTAGE SMALL
BY A WATER FALL
3-30

THE BUNGLE FAMILY — Missing

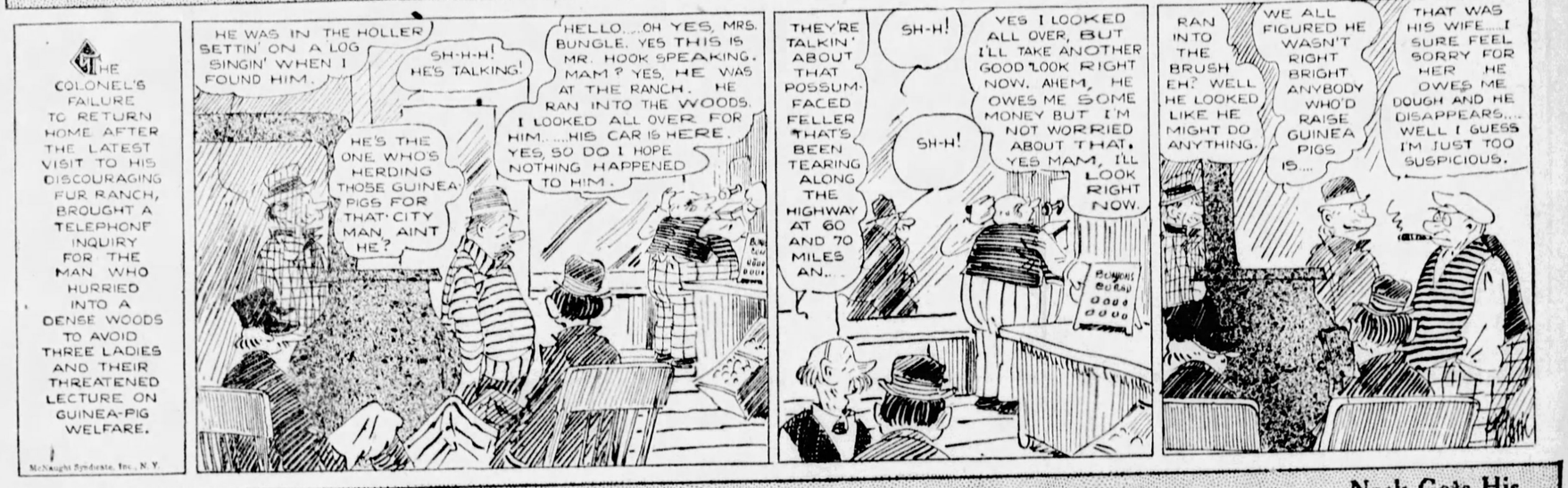
THE COLONEL'S FAILURE TO RETURN HOME AFTER THE LATEST VISIT TO HIS DISCOURAGING FUR RANCH, BROUGHT A TELEPHONE INQUIRY FOR THE MAN WHO HURRIED INTO A DENSE WOODS TO AVOID THREE LADIES AND THEIR THREATENED LECTURE ON GUINEA-PIG WELFARE.
McNaught Syndicate, Inc., N.Y.
HE WAS IN THE HOLLER SETTIN' ON A LOG SINGIN' WHEN I FOUND HIM.
SH-H-H! HE'S TALKING!
HE'S THE ONE WHO'S HERDING THOSE GUINEA PIGS FOR THAT CITY MAN, AIN'T HE?
HELLO....OH YES, MRS. BUNGLE. YES THIS IS MR. HOOK SPEAKING. MAM? YES, HE WAS AT THE RANCH. HE RAN INTO THE WOODS. I LOOKED ALL OVER FOR HIM.....HIS CAR IS HERE. YES, SO DO I HOPE NOTHING HAPPENED TO HIM.
THEY'RE TALKIN' ABOUT THAT POSSUM-FACED FELLER THAT'S BEEN TEARING ALONG THE HIGHWAY AT 60 AND 70 MILES AN..
SH-H!
SH-H!
YES I LOOKED ALL OVER, BUT I'LL TAKE ANOTHER GOOD LOOK RIGHT NOW. AHEM, HE OWES ME SOME MONEY BUT I'M NOT WORRIED ABOUT THAT. YES MAM, I'LL LOOK RIGHT NOW.
RAN INTO THE BRUSH EH? WELL HE LOOKED LIKE HE MIGHT DO ANYTHING.
WE ALL FIGURED HE WASN'T RIGHT BRIGHT ANYBODY WHO'D RAISE GUINEA PIGS IS....
THAT WAS HIS WIFE....I SURE FEEL SORRY FOR HER HE OWES ME DOUGH AND HE DISAPPEARS.... WELL I GUESS I'M JUST TOO SUSPICIOUS.

ELLA CINDERS — Neek Gets His

Ella is a captive in a taxi driven by a Watters Neek. Jim Blunt is in pursuit—
HURRY, MAN, CAN'T YOU SEE I'M IN LOVE WITH THAT GIRL? CAN'T YOU GO ANY FASTER?
SURE I CAN, MISTER, BUT I'VE GOT TO STAY WITH THIS CAB!
HEY, WHAT'S THE IDEA OF FORCING MY CAR TO THE CURB?
LISTEN, YOU LIZARD, CURB YOUR EMOTIONS ALONG WITH YOUR CAR!
Reg. U. S. Pat. Off. Copyright 1929 by Metropolitan Newspaper Service
I PROTEST— YOU HAVE NO RIGHT—
OH, HAVEN'T I? IN THE FACE OF THINGS, I RECKON I HAVE!
JIM BLUNT, I'M AS HAPPY AS THE SPANISH DUELIST WHO MADE A HOLE IN JUAN! NEEK GOT WHAT HE DESERVED—HE'S ALWAYS LOOKING FOR A FIGHT! I THINK HE SPENDS MOST OF HIS TIME TIPPING OVER SALT BARRELS—HE SPILLED AN OCEAN THIS TIME!
3-30
But Neek is not easily discouraged—count on him to make more trouble! Ella, be careful!!!

MUTT AND JEFF — Join the Lion Tamers and Get in the Swim

SIR SIDNEY, YOU SHOWED RARE JUDGMENT WHEN YOU JOINED THE LION TAMERS' CLUB! HAVING A LION TAMER FOR A FRIEND IS LIKE HAVING AN ACE IN THE HOLE! ONLY THE FINEST PEOPLE CAN BE LION TAMERS!
QUITE SO, OLD DEAR!
THE REASON I GOT YOU TO JOIN THIS WEEK WAS BECAUSE I KNEW THE CLUB WOULD BE THROWING A BIG PARTY TONIGHT! AND KID, WHEN WE THROW A PARTY- IT'S SOME PARTY. IF YOU KNOW WHAT I MEAN!
IS THIS TO BE A FAWNCY BALL, OR WOT?
IT'S GONNA BE A "COMING OUT" PARTY IN HONOR OF JOSEPH SPIVIS!
A COMING OUT PARTY FOR A MAN!!! MY WORD, HOW STRANGE!
JOE'S COMING OUT OF JAIL TODAY AFTER DOING A TWO-YEAR STRETCH! THERE'S NOTHING STRANGE IN CELEBRATING SUCH AN EVENT, IS THERE?
3-30

PETTING PATTY — Getting Organized

ON SECOND THOUGHT, I'LL GIVE YOU $10,000 - I GIVE IT, UNDERSTAND! I'M NOT SO GOOFY THAT I'D LEND IT TO YOU!! — TAKE IT AND START YOURSELF IN BUSINESS - AND IF AT THE END OF SIX MONTHS, YOU ARE MAKING GOOD I'LL GIVE YOU $100,000.00 !!!
GREAT! - DAD - HERE'S MY PEN AND YOU CAN USE YOUR OWN CHECK-BOOK!
THAT MAKES THE DEAL FIFTY-FIFTY!
- AND MR FELLOWES - THESE LOVELY BOYS YOU HIRED TO KIDNAP PETER - - - YOU REALLY OUGHT TO GIVE THEM SOMETHING!
O.K! KID!!
YOUR WHITE, KID - AN' IF THEY DON' TREATCHA RIGHT, LET US KNOW, SEE? GET ME!

JUST KIDS — A Baby Chauffeur

MUSH HAS LOCATED A JOB TO HELP HIS MOTHER WHILE MR STEBBINS IS LAID UP WITH A BROKEN LEG - BUT FOR SOME REASON HE HATES TO SAY WHAT IT IS!
REMEMBER - MOM YOU PROMISED NOT TO LAUGH AT ME OR NOTHIN' WHEN I TELL YOU WHAT MY JOB IS!
I WON'T LAUGH
I'M GONNA GIT FIFTY CENTS A DAY FOR EVERY DAY AFTER SCHOOL AN' SATURDAY AN' THAT'S THREE DOLLARS - AN I'LL GIVE IT ALL TO YOU
WHAT IS THE JOB?
YOU KNOW MISSUS KELLY'S LITTLE BABY-EUCALYPTUS KELLY?
YES!
WELL - I'M GONNA BE IT'S NURSE-GIRL!
BLESS YOUR HEART
ANY HONEST OCCUPATION SEEMS VERY CREDITABLE WHEN A BOY IS TRYING TO HELP HIS MOTHER AT A TIME WHEN SHE NEEDS IT!
3-30

BRINGING UP FATHER — Something's Wrong

WELL-THERE'S NO USE OF HANGIN' AROUND DINTY'S PLACE-HE'S NEVER IN ANY MORE-
HE CERTAINLY IS ACTIN' QUEER LATELY-IT'S GOT ME PUZZLED
DADDY-DINTY MOORE PHONED AND SAID HE WAS SORRY HE MISSED YOU TO-DAY-BUT WISHES YOU WOULD HAVE TEA AT FOUR WITH HIM TO-MORROW-
TEA?
HELLO! DOCTOR SMITH? LISTEN! I WANT YOU TO CALL AN' SEE DINTY MOORE-
3-30
GEO. McMANUS
© 1929, Int'l Feature Service, Inc., Great Britain rights reserved.

TILLIE THE TOILER — "The Doctor Knows Best"

THAT MR. ONE ROUND HOGAN IS NOT GOING TO GIVE A PRIVATE EXHIBITION HERE IN THE HOTEL-I TOLD MAC TO TELL HIM THE IDEA IS ABSURD
GEE, MA-I DID WANT TO SEE HIM BOX SO BAD
DING
OH, HELLO, DR. GLICKNER - WHERE ARE YOU? ALL RIGHT. WE'LL BE RIGHT DOWN
GOOD LANDS! WHERE'S MY POWDER PUFF?
OH, DOCTOR, THERE'S A PRIZE-FIGHTER TRAINING HERE AND MOST EVERYBODY HAS BEEN TO HIS TRAINING QUARTERS BUT ME
YOUR MOTHER HASN'T BEEN AND DON'T INTEND GOING
THAT'S TOO BAD
GOING TO A BOXER'S TRAINING QUARTERS IS QUITE ALL RIGHT, MRS. JONES-IT GIVES ONE A CHANCE TO GET A LINE ON HIS PHYSICAL CONDITION-IT WILL BE PERFECTLY PROPER IF I TAKE TILLIE MYSELF
I'M SURPRISED DOCTOR, BUT YOU KNOW BEST
TRUSS CORRIGNER
3-30
© 1929, King Features Syndicate, Inc., Great Britain rights reserved

THE NEBBS — Out of Circulation

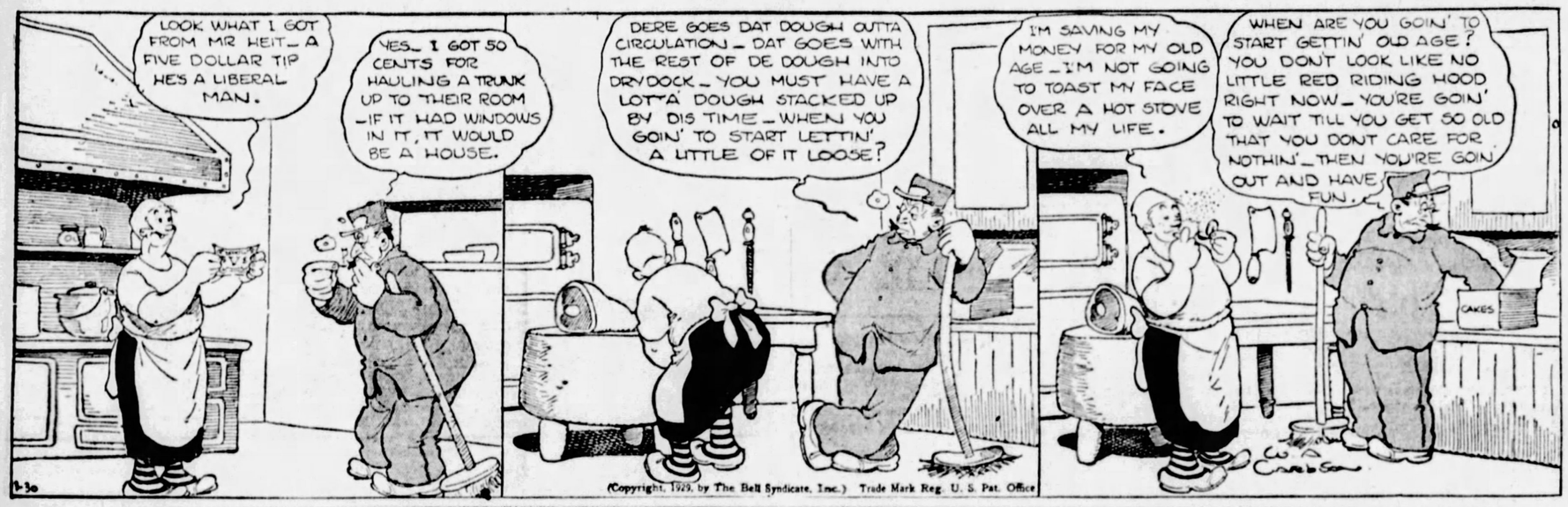
LOOK WHAT I GOT FROM MR HEIT-A FIVE DOLLAR TIP HE'S A LIBERAL MAN.
YES-I GOT 50 CENTS FOR HAULING A TRUNK UP TO THEIR ROOM -IF IT HAD WINDOWS IN IT, IT WOULD BE A HOUSE.
DERE GOES DAT DOUGH OUTTA CIRCULATION-DAT GOES WITH THE REST OF DE DOUGH INTO DRYDOCK-YOU MUST HAVE A LOTTA DOUGH STACKED UP BY DIS TIME-WHEN YOU GOIN' TO START LETTIN' A LITTLE OF IT LOOSE?
I'M SAVING MY MONEY FOR MY OLD AGE-I'M NOT GOING TO TOAST MY FACE OVER A HOT STOVE ALL MY LIFE.
WHEN ARE YOU GOIN' TO START GETTIN' OLD AGE? YOU DON'T LOOK LIKE NO LITTLE RED RIDING HOOD RIGHT NOW-YOU'RE GOIN' TO WAIT TILL YOU GET SO OLD THAT YOU DON'T CARE FOR NOTHIN'-THEN YOU'RE GOIN OUT AND HAVE FUN.
CAKES
1-30
(Copyright, 1929, by The Bell Syndicate, Inc.) Trade Mark Reg. U. S. Pat. Office

POLLY AND HER PALS — Tug of War

IM AFRAID POOR PA IS DOOMED TO SUSPENDERS FOR LIFE. HE'S FOREVER FUSSING WITH HIS BELT!
YAS, AN' IT'S GOTTA STOP! I'VE WARNED HIM THAT THE VERY NEXT TIME I SEE HIM HITCH HIS TROUSERS, I'LL CROWN HIM!
WHERE Y'GOIN' WITH THAT SCREEN, PAW? YOU BEEN TOTIN' IT FER HOURS!
WHERE I GO, IT GOES!
YOU'VE ALLUS BEEN A WOMAN OF YER WORD.-
?
AN' GITTIN' CROWNED HAINT MY HOBBY!
CLIFF STERRETT 3-30

KRAZY KAT — The Last Act

WERE I A "NIGHTINGALE" I WOULD ACT LIKE A "NIGHTINGALE" — WERE I A "SWAN" I WOULD ACT LIKE A "SWAN"
BUT SEEING LIKE HOW YOU IS A LIL "MICE" - WOT?
I SHALL ACT LIKE A "MOUSE"
AND ME BEING A "HOP" —
HERRIMAN
3-30
© 1929, Int'l Feature Service, Inc., Great Britain rights reserved.

VANILLA AND THE VILLAINS — Smoke But No "Fire"

YOU SAY THAT I CAN ASK ANY FAVOR OF YOU? WELL, THEN, CATCH THE VILLAINOUS MASTER MIND, THE GUY THAT HAS BEEN UPSETTING YOUR INDIA AND TRYING TO STEAL MY VANILLA FROM ME - ALSO, HE HAS THE GREAT KO-KO-KOHINOOR DIAMOND - I WANT IT
AH, THE PRECIOUS STONE - QUICK WORK, BOYS - OH, YES, TAKE THAT CUR OUT TO THE AHFKA KAHFKA WALL AND SHOOT HIM, THAT'S ALL!
THAT'S PLENTY!
GO AHEAD, SHOOT, BUT DON'T EXPECT ME TO FADE YOU! CAN'T YOU GUYS LAUGH AT A GOOD JOKE?
HEY
YOU AIN'T ALLOWED TO MAKE THEM BLINDFOLD TESTS - IT'S COPYRIGHTED BY OUR CIGARETTE COMPANY!
DARRELL McCLURE
3-30
© 1929, King Features Syndicate, Inc., Great Britain rights reserved.

COOK-COOS by Ted Cook

(Copyright, 1929.)

"Glorification of the jazz-baby type by the movies has caused the well-mannered, old-fashioned girl to become unpopular with good and bad men alike."—Miss Maude Aldrich, National W. C. T. U.

No girl should be popular with bad men, and good men are uninteresting. So the old-fashioned girl should consider herself lucky.

* * *

If she became popular she wouldn't be old-fashioned any more.

* * *

And what old-fashioned girl would swap her individuality for a mess of popularity.

* * *

The gal I'd flay
With accents lofty,
Mutters, "Say!
"You're just a softy!"
—W. M. W.

* * *

Says Genevieve, the kitchen cynic—
"One half the world doesn't know how the other half got that way."

* * *

Stock Market Tip

Hair Tongs, Inc., looks like a good buy for a long pull. This handy device will go into production in 1932. It supplies a demand for something to pick blonde hairs off shoulders of blue serge suits.

* * *

The glory that was Ireland's—
(Men, Al Levy's Grill)

Boiled Eastern Kosher Corned Beef with Cabbage and .. Steamed Potatoes.

* * *

"Warner Fabian, who made a fortune writing 'Flaming Youth,' has signed a contract to write a story called 'Flaming Daughters.'"

How times do change.

* * *

Maybe in a few years Mr. Fabian can write it again and call it "Flaming Grandsons."

STYLE SET TO SWIFTER EMPO

This year the Easter hat is designed to permit full play of the eyebrows—as a single twitch or twist may express volumes, and often change the whole course of a woman's life. The model shown above has another new feature—the ribbons conceal a neat hinged opening for squab pigeons. One lady earned $32 a week raising squabs. The entire top of the hat lifts, thus making it possible to grow mushrooms, celery, lettuce or radishes.

* * *

Sign on a movie theater—

THE FIRST KISS
Continuous 2 to 11 p. m.

* * *

A rope above Niagara
With grim-jawed death
I'd flirt on,
Than read the coy pink lingerie
Of Richard Halliburton,
—Mrs. Brink.

* * *

Adam Scofflaw's Journal

Up and put stringe anent the Chow puppy's neck and run me to the publick park, where a greate gallop of serving-dozies come to pet the beastie and ask whether it is an bear or no. And when I saye "'Tis in truth a bear," the whipcakes cry out prettily and ask whether I am afeard or no, and when I put fistie in the thingting's mouth and permit the chewning of it they all clap of handes mightily, for which Heaven be praised.

* * *

FAMOUS LAST WORDS
Haven't I tasted that lipstick some place before?

Today's Crossword Puzzle

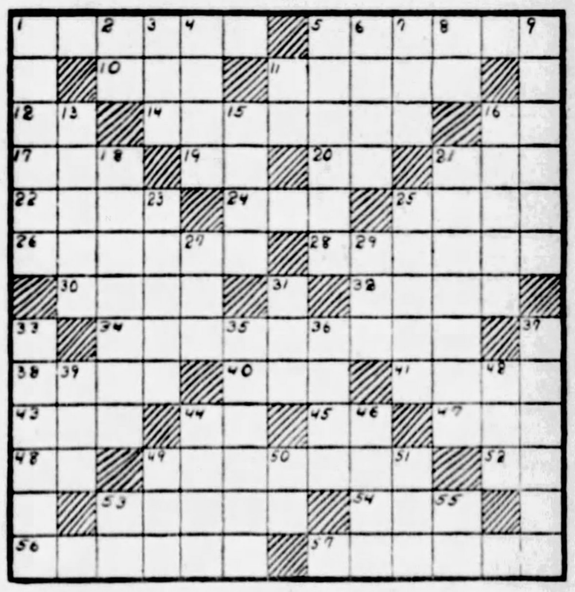

HORIZONTAL.

1—calm
5—rubs out
10—female name
11—winged
12—prefix meaning "together"
14—flow forth
16—District of Columbia (abbr.)
17—highest note of the Guido scale
19—comparative suffix
20—symbol for "tellurium"
21—discern
22—jump into water head first
24—anger
25—vehicle for snow
26—avoided
28—period of ten years
30—one of the Great Lakes
32—sheltered harbors
34—unreadable
35—French seashore resort
40—Leviticus (abbr.)
41—god of love
43—appendage of the foot
44—receiving office (abbr.)
45—like
47—remain in a seated position
48—into
49—complains
52—left end (abbr.)
53—short epistles
54—label fastened at one end
56—wears away
57—strata

VERTICAL.

1—break away from
2—note of the scale
3—the night before
4—appellation
5—gladdened
6—tardy
7—suffix meaning "inhabitant of"
8—prefix meaning "down from"
9—withdraw
11—indefinite article
13—oil bearing fruit
15—devoid of vegetation
16—nets
18—greed
21—murderers
23—magistrate of ancient Rome
25—weighing apparatus
27—snake-like fish
29—low tide
31—grow old
33—allure
35—runs away to get married
36—famous Russian medieval ruler
37—starlike flowers
39—compound of atoms and electrons produced by decomposition of [illegible]
[illegible]—[illegible]-like organ
49—measure of area
50—part of verb "to be"
51—express oneself in words
52—negative
55—goddess of the earth

Herewith is the solution to yesterday's puzzle:

H	I	D		B	L	A	K	E		T	A	D
A	D	O		R	A	M	O	N		R	I	O
T	A	Y	L	O	R		S	T	E	E	L	E
		L	E	W		A	C	O	R	N		
E	D	E	N		L	E	I		A	T	O	M
L	O		I	C	A	R	U	S		O	B	I
E	V	E	N	E	D		S	E	I	N	E	S
G	E	M		N	I	C	K	E	L		S	E
Y	S	E	R		S	A	O		I	C	E	R
		R	E	P	L	Y		B	A	R		
R	U	S	S	I	A		A	R	D	E	N	T
I	T	O		K	U	B	L	A		T	O	E
P	E	N		E	S	S	E	N		E	W	E

(Copyright, 1929, King Features Syn., Inc.)

WHY PITTSBURGH IS GREAT
Has Savings Bank Deposits of $2,710 Per Capita

Pittsburgh Sun-Telegraph

BE A PITTSBURGH BOOSTER
To Your Friends in Other Cities

SATURDAY, MARCH 30, 1929

Established 1927, by Pitt Publishing Co., Gazette Square, Pittsburgh, Pa. President, William Randolph Hearst; Vice-President and Publisher, H. M. Bitner; Secretary-Treasurer, A. W. Clark. Associate Editor, G. W. Danziger; Managing Editor, Royal Daniel, Jr.; Business Manager, J. A. Grant. Entered as second class matter at the postoffice at Pittsburgh, Pa.

National advertising representatives Paul Block, Inc., 247 Park avenue, New York; Century Bldg., Chicago; General Motors Bldg., Detroit; Little Bldg., Boston; Guarantee Trust Bldg., Philadelphia; 51 Chancery Bldg., San Francisco.

The Associated Press is exclusively entitled to the use for re-publication of all news credited to it or not otherwise credited in this paper and also the local news published herein. All rights of re-publication of special dispatches herein are also reserved.

Celebration of Easter Inspirational Benefit

Easter will be observed tomorrow in our churches and n our homes as a holiday of both religious and secular sig-ificance. Spiritually, it symbolizes our reverence for the ounder of Christianity and the hope of salvation emanating rom the promise contained in the Resurrection on the first Easter, almost 1,900 years ago. Hence, it is an occasion of cy and glorification in which we sing praises to the Highest nd signify our faith in the promise of Redemption. The day anks with Christmas in being an inspiration to the loftier neditation that soothes our souls and, at least for the time given to such meditation, purifies us and puts us into closer ommunion with our Maker.

There is perhaps some spirituality, too, in the more vorldly, more showy Easter demonstration. This is the per-etuation of pagan festivals that marked the rebirth of the vorld, as indicated in the recurrence of the life of spring fol-owing the deadness of winter, and from which we took the ame, "Easter," from Eastre, or Ostara, a Norse goddess. Even the symbols are of ancient origin, the egg signifying re-birth and the rabbit signifying prolific reproduction. They ink us up with an ancient religion, which although not Chris-ion, acknowledged man's subjection to a Supreme Power.

So it is quite fitting that our churches make elaborate preparations for the celebration of Easter and it is quite desir-ible that we attend the services. It is all right, too, to be a ittle showy, personally. Not necessary, of course, but that, oo, is a seasonal symbol, raiment and flowers being part of he festive element. Our churches will have special Easter programs of music and the spirit of Easter will be fully carried out only if we all participate in the songs of gladness. So do not neglect to attend church service tomorrow.

In the modern celebration of Easter in the homes, the day has become almost as important to the kiddies as Christmas is. The Bunny is looked upon as a provider almost as generous as Santa Claus, and many a youngster will be made glad with baskets of gayly colored contents. There is inspiration in that, too, for nothing is more cheering than the sight of a happy child.

Then, too, there are the flower shows in our public con-servatories, constituting mighty altars decked in honor of The Creator of their marvelous beauty.

We shall be poor, indeed, on Easter Monday unless we shall have absorbed some of the true spirit of Easter Sunday.

Praise for Pennington Merited by His Work

Praise for the work done here by John D. Pennington, local prohibition administrator, voiced by Dr. J. M. Doran, federal prohibition commissioner, while visiting Pittsburgh, is well merited, as citizens who have watched the processes of dry law enforcement here know.

Although it has been some time since reports have been heard that Mr. Pennington might leave Pittsburgh because it was thought racketeers had enough political influence to cause him to be "promoted," it is gratifying to learn, through Commissioner Doran, that Mr. Pennington is on civil service status and not in danger through any juggling.

While the outcome of recent liquor trials was not what the public looked for in some cases, the disclosures were sufficient to indicate that our booze brigands have a real nemesis in the person of Mr. Pennington. It is a pleasure to know that his good work here is highly satisfactory to his superior and that his hands, instead of being tied, are given more power through support from Washington.

Gang Kills Gang

That's Encouraging.

One encouraging feature of our tidal wave of crime is that criminals kill each other off, gang fighting gang, strictly along Darwin's line of "the survival of the fittest."

Sam Sacco, jailed five times, decided when he came out the last time "to go straight." He rented a little apartment, installed an iron door, reformed, and told Harvard professors about it. But hostile gangsters broke down the door, murdered Sacco and his wife Rose, who had waited 10 years for him to come out of prison.

Kropotkine's "Mutual Aid a Factor in Evolution" would interest those gunmen satisfying an inter-gang grudge.

The gangsters will not read it, but you should. It will encourage you.

Kropotkine points out that the wolves are gone, the deer are still here. The deer helped and warned each other, the wolves did not.

Canaries and Cats

Why Can't We Manage Our Affairs?

Gradually that financial expedition to Europe to meet the Europeans is taking shape. Sending so many canary birds to meet so many cats would probably be the same sort of enterprise.

You learn that very soon a scheme will be outlined for dividing all the reparations that Germany can pay among the Allies, and also they are arranging about the debts of the Allies to the United States.

This ought to give Uncle Sam a twinge in his pocket.

You also hear that it is planned to establish a "war debt bank." That would control the world's gold supply.

Uncle Sam has controlled the world's gold recently and ever since the war. Why not be satisfied with that? Why must we send abroad, asking foreign nations and bankers to manage our affairs?

SUN-TELEGRAPH'S PLATFORM

For Pittsburgh and Western Pennsylvania

1—A better, cleaner, more beautiful city.
2—Rapid transit.
3—Repeal or modification of "blue law."
4—Establishment of Pittsburgh metropolitan district.
5—Community Fund for charities.
6—Town Hall, seating at least 15,000.
7—Voting machines to insure honest elections.
8—Development of [illegible] transportation.

Tackle a Fellow Your Size

By Nelson Harding

Tales That Are Told

Prepared

A SCOTTISH father was meeting in London his small son, who had gone south to school. The father intended to give the boy a jolly day, but first he wished to assure himself that the child deserved it.

"How's your arithmetic, laddie?" he asked.

"Pretty good, father."

"Very well. How much do $4 and $6 make?"

"Er—180, father."

"A hundred and eighty? This is very bad. Don't you know they make 170?"

"Yes, I do. But I thought you'd want to beat me down a bit."

Her Promise

THE girl in the water cried for help, but the young man on the shore hesitated. She sank and came up again.

"Help! Help!" she cried.

The young man gazed earnestly.

"Will you promise——?" he began.

The girl sank again.

"Help! Help!" she cried, bobbing up for the third time.

"Promise, then," cried the young man, "that I won't have to marry you?"

"Yes," gasped the girl quickly, disappearing under the waves.

With a sigh of relief the fellow plunged to the rescue.

Wait and See

"I HEAR you are not going to marry Mr. Newcome after all. Why is that?"

"Oh, father thinks his position isn't good enough and mother thinks he is too old for me. My aunts think he is too good-looking to make a satisfactory husband, and my Uncle Jim says he has heard rumors about him. My cousins tell me he is a flirt, and I—"

"Yes, and you—what do you think about it all?"

"Oh, I think I ought to wait until he asks me."

Too Risky

RASTUS was having the time of his life taking a small part in the making of a film, but when the director ordered him into a lion's cage he hesitated.

"Oh, don't be afraid," said the director. "You'll be out of the cage in two shakes of the lion's tail."

"Yas," said Rastus, "but don't yo' know dat lion shake his jaws twice as fast as he shakes his tail?"

Worst Story I Have Heard Today

By WILL ROGERS

PARENTS have a terrible time trying to teach their kids to be polite. It just ain't natural, and it takes years for the kids to act like they liked somebody when they don't or to pretend that they're having a high time when they're bored.

Mary was having a party for her sixth birthday, and about five o'clock she started to beat up on her guests. In a half an hour she had chased them all home. Her mother was awful sore about it.

"I'm sorry you ain't got sense enough to not beat up your guests, Mary," says her mother.

"Well, that was all right. I wanted them to go home, and I knew it would be impolite to tell them so. I thought it was better to fight them a little than to be impolite."

LISTEN, WORLD!

By Elsie Robinson

PRESENTLY, after they had scourged the Christ and put a crown of thorns on His head and given Him the travesty of trial, they led Him up to Calvary with His cross upon His back.

When He had come to that place He permitted them to nail Him on the cross and lift Him up above the earth.

And there, after a while, He died in great agony, but gallantly—giving His life for the Truth He cherished.

You are thinking of that scene these Easter days.

If you live deeply, you must think of it every day of your life. For if you live deeply it is inevitable that you, too, must pay your price as He paid His.

You, too, will be scourged and crowned with thorns. You, too, will bear a cross and be lifted upon that cross to keep a tryst with God on some dark Calvary. For, indeed, there is no other way by which a man may come to know his God.

Prophets come and go, and men forget them. But men do not forget the Christ; nor His trial. They do not forget His trial, because it is every man's trial.

His story is not the record of one young Hebrew rabbi—it is the story of all questing souls.

For every step man makes beyond the status of the brute, for every gesture which he makes toward God, he pays a price.

If he loves he must risk the agony of loss and betrayal—

If he is strong he must bear greater burdens—

If he is brave he must endure greater dangers—

If he is wise he must suffer increasing loneliness—

If he wins through to freedom he must face the sneers of those who hug their chains—

If he unveils the truth he must combat the hate and terror of those whom truth dismays.

The rare gifts of the soul do not come lightly. They are bought at a very great price.

Christ knew to the bitterest pang all the prices a man must pay in his quest of God.

He knew the petty troubles of the flesh—empty stomach, blistered heel, shivering hide, lashed back and the hideous torment of a felon's death.

He knew, too, those infinitely more bitter troubles of the soul—betrayal, desolation, despair when even God the Father seemed to veil His face.

Yet, knowing all, He stood the scourge and bore the cross and let Himself be lifted up on Calvary.

He did not stand it because he was a confused fanatic. He stood it because He saw very plainly that, however great the price the truth He had found was worth all He would have to pay.

We cannot hope to live with His nobility. We're barely men—much less full statured sons of God. But this we may know plainly without doubt—

It's better to attempt to be a man, to think and dare and suffer as a man, even though that thinking end in lash or thorn, than to go soft and safely like a brute through life.

Better to love so fiercely, dream so nobly that we risk a cross, if through our agony we catch some vision of the Truth, than never glimpse the awful beauty of God's face—

That glimpse is worth whatever we must pay—

RISK A CROSS!

(Copyright, 1929, King Features Syn., Inc.)

THE MAYAN MYSTERY

By Garrett P. Serviss

WHEN the Spaniards conquered Mexico, when Cortez was making the first of those dazzling military adventures which gave his country an empire of gold to loot in the New World, and future generations an amazing historical romance to delight their imaginations with, there existed unrecognized, close by in the peninsula of Yucatan, the ruins, with many splendid remains, of a people and a civilization that have puzzled the world until the present day—the celebrated Mayas.

Great temples, cities with magnificent, if uncouth, architecture, and surprising monuments of scientific advance—a kind of American Egypt, some have thought it—lay behind the thick curtain of tropical forest that separated this strange land from the march of the Spanish bands, looking for the glitter of metallic treasure. Recent discoveries have proved how ancient the Mayans were. There are monuments still surviving which date back about a century beyond the Christian era, but the "zero" of their history has been placed, by their own carefully elaborated astronomical calendar, as far back as the year 613 B. C.

* * *

They had a system of hieroglyphics, but little can yet be deciphered of their history. Centuries before Columbus they had an empire that attained a degree of development in architecture which would have seemed splendid in the Europe of that day, though it was overspread with a certain grotesqueness alien to Caucasian ideas. From 400 A. D. to 600 A. D., this Mayan empire appears to have been at its zenith. It had built many cities whose ruins now excite astonishment. But something happened about the year 600 which rapidly destroyed the empire and scattered what remained of its people. Just what that something was remains a question, only solved by guesses.

But, whatever it may have been, it did not end the remarkable story of the Mayas, for a second empire arose about 960 A. D., which had its seat at the now ruined city of Chichen Itza. But again disaster came upon it, and it was gradually broken down once more, the sites and the ruins of its power and civilization being rapidly overgrown with the dense, tangled forests which spread with astonishing swiftness in that part of the world. This time, too, it is not known exactly what causes were in operation, but one source of destruction was the partial conquest effected by another Indian race, the Toltecs.

* * *

Some of the cruel religious customs of these people, which were shared by the Aztecs of Mexico as well, have cast an atmosphere of horror over their name, their history and the country that they inhabited. A memento of this is the "well of sacrifice" at Chichen Itza, into which the priests precipitated scores of young virgins selected as victims to appease the gods. Readers of Prescott's history of Cortez will remember the fearful picture that he has given of the sacrifice of Spanish prisoners on the bloody altar crowning the priests' pyramid at Mexico, on the "Noche Triste"—the "sad night."

(Copyright, 1929, International Feature Service, Inc.)

Bible Passages

"Blessed Be God"

(Psalm 66)

MAKE a joyful noise unto God, all ye lands:

Sing forth the honour of his name: make his praise glorious.

Say unto God, How terrible art thou in thy works; through the greatness of thy power shall thine enemies submit themselves unto thee.

All the earth shall worship thee, and shall sing unto thee; they shall sing to thy name. Selah.

Come and see the works of God: he is terrible in his doing toward the children of men.

He turned the sea into dry land; they went through the flood on foot; there did we rejoice in him.

He ruleth by his power for ever; his eyes behold the nations; let not the rebellious exalt themselves. Selah.

O bless our God, ye people, and make the voice of His praise to be heard.

Which holdeth our soul in life, and suffereth not our feet to be moved.

For thou, O God, hast proved us: thou hast tried us, as silver is tried.

Thou broughtest us into the net; thou laidst affliction upon our loins.

Thou hast caused men to ride over our heads; we went through fire and through water; but thou broughtest us out into a wealthy place.

I will go into thy house with burnt offerings: I will pay thee my vows.

Which my lips have uttered, and my mouth hath spoken, when I was in trouble.

I will offer unto thee burnt sacrifices of fatlings, with the incense of rams; I will offer bullocks with goats. Selah.

Come and hear, all ye that fear God, and I will declare what He hath done for my soul.

I cried unto Him with my mouth, and He was extolled with my tongue.

If I regard iniquity in my heart, the Lord will not hear me.

But verily God hath heard me; He hath attended to the voice of my prayer.

Blessed be God, which hath not turned away my prayer, nor His mercy from me.

The Rhyming Optimist

By ALINE MICHAELIS

Blackbirds

BLACKBIRDS, going north again,
Shadowing the sky,
Tireless in your ranks' refrain,
Loud your creaking cry.

Drifting to the meadow now,
Like a cloud dropped down,
Hiding many a bud-strewn bough
With your sable gown.

None could name your note a song.
Yet your tuneless call
Quickens as the days grow long,
Answers springtime's thrall.

Flying northward far above
As the winter goes,
You will greet old haunts you love,
You will wake the rose.

Would that I might follow, too,
Where the daisies bud
Blackbirds, sailing north with you
With spring's tide at flood.

Snoop Around a Bit

By Herbert Kaufman

WHEN King Edward the Third tried to raise $1,300,000, the Italian money-lenders had to scrape it from all the Continent. And when he failed to meet the note, *panic* swept Europe.

Half a dozen *individual* income taxes, just collected by the United States, approximate *that* much.

We've become so *rich*, and are growing *wealthier* so *fast*, that statistics can't forecast the nation's worth even *ten* years from now.

But, what's *more* amazing is the fact that current affluence mainly dates from the last quarter century.

Excepting a score of *previously* great fortunes, very few of today's financial powers had *begun* to arrive by 1900.

Ford and the Fishers were wage-earners then—Lamont, partner in a small wholesale grocery—Young and Swope, of General Electric, ladder-bottom men—none of the DuPont subsidiaries in contemplation, much less existence—and all the important factors in radio and automobile development, nonentities with no suspicion of the golden days immediately ahead.

The Bank of the United States at Fifth avenue and Forty-fifth street, with its hundreds of millions, was a dim idea flitting through an East Side clothier's mind—its actively controlling shareholder, a schoolboy helping in the store after hours.

Motion pictures, lumber substitutes, synthetic silk, electric refrigerators, vacuum cleaners, safety razors, were either feeble chicks, or eggs about to be hatched and developed by unknowns with pittances of capital and no experience in big affairs.

Domestic brands of sardines hadn't yet appeared on the market—the fish were *still* waiting in the sea for pioneer canners to pop 'em into tins.

Albacore and tuna crowded California waters, simply begging anglers to establish present packing plants, whose output already ranks second to the Alaska salmon catch.

Sugar-crushers, world over, regarded *bagasse* as a hopeless nuisance. They didn't hear the oodles of dollars chinking in the fibrous residue from their mills.

Then suddenly, an ingenious brain undertook to felt and press the discarded stuff, and Celotex, now a standardized structural material, made its bow to insulation and dividends.

Laboratories were long aware of the substance and principle of artificial snow.

They required only practical application, and several thousand college men, still under forty, had the necessary knowledge to commercialize this earth-sweeping refrigerant.

Your folks were on the ground floor of all these opportunities, and could have walked right into any of 'em.

But don't pine over "might have beens." Tomorrow is baking *bigger* and *better* plum pies.

Television is browning in the oven. Transportation is moving into the air. And more billions are buried in by-products and waste-heaps than the total international holdings of governments.

Take *imagination* and *gumption* with you, and *snoop around* a bit.

(Copyright, 1929.)

NEW YORK DAY BY DAY

By O. O. McIntyre

NEW YORK, March 30.—There is no place quite like Broadway for picking fortunes—pss-st! like that!—out of thin air. Callings not rating three square meals a day at the short order restaurant back home produce coupon callouses among boys and girls, who in the vernacular, "work the main stem."

It is an old story how the Susskind brothers, three alert Jewish boys, conceived the idea of taking over hat checking privileges in cafes, hotels and theaters and thereby gained a monopoly that made them millionaires. Texas Guinan got hers "helloing" night club suckers.

Harry Richman, a second rate piano player with larded hair and a lisp, is in the big money because of definess in making eyes at ladies while caroling sentimental ditties. Sophie Tucker can retire after 15 years of "hot mama" songs in a coarse masculine voice. Helen Kane "boo-boop-a-dooped" to fame.

A table water salesman with the wide open spending manner of the old-time wine agent got himself a job on commission basis after prohibition. He had clerked in a haberdashery and is now nearing his first million. Selling out-of-town newspapers on prominent corners provides an ex-newsboy a limousine income.

Lou Holz, a quondam comedian, dabbled in real estate as a side venture, and owns a string of apartment houses and works on the stage when he feels like it. Sidewalk ticket speculator millionaires are numerous, and Joe Leblang's enormous realty holdings are from profits of cut-rate theater tickets.

The chain soft drink parlor magnates springing up since aridity rival the boys on the right side of General Motors. Three men are millionaires from incomes from racing form sheets. An itinerant jewelry salesman is wealthy selling installment plan baubles to chorus girls.

Frank V. Storrs, a Social Registerite with a box at the opera, began his fortune furnishing programs free to theaters and collecting on the advertising end. A former stableman has grown prosperous searching for pedigreed dogs abroad for the rich. And of course, there is Miss Peggy Joyce.

* * *

There may be a more amusing want ad than that of the young man seeking a position who naively states "at present employed at city hall, but will work if I have to," but this want ad reading hound has never seen it.

* * *

The gambling house—such as Canfields — has long ago vanished. The new type is conducted by gamblers with portable apparatus carried in a suit case. In this way they move from hotel to hotel and foil raiders. At sundown the cryer for the game drops around to various haunts of gamblers and tips them off to the rendezvous for the night. Only those known to be "right" receive the information, and rarely is there a raid.

* * *

The longest session at poker recorded this winter took place at a midtown hotel. It began Sunday evening before midnight, and lasted until Wednesday noon. The players only dropped out for cat naps, and not one left the table. It brought on a spell of yawning just hearing about it.

* * *

One of the sinister and persistent rumors from the underworld concerns a hotel on the fringe of the Tenderloin that is the reputed "depot" for upper world drug traffic. There is the story of an innocent Middle Western lady stopping at the hotel. Her phone rang. A feminine voice said: "Have you got the stuff? This is Alice in Room 407." The lady did not know what it was all about and said so. An hour later a knock at her door revealed a white-faced girl who quickly stepped inside flourishing a revolver. "Listen," she said, "I called the wrong room. Forget what I said to you. Remember Dot King was bumped off for blabbing." She vanished. And the lady took the next train for back yonder where people are a little more "folksey."

* * *

An automat worker got even the other day. His job was preparing sandwiches for the slots. Discharged, he inserted what looked suspiciously like a strip from the northeast section of a red undershirt between two slices of bread. A ham sandwich investor got it and was he mad!

* * *

Someone postcards anonymously: "You're going to keep on yapping at gyp night clubs until one of their gorillas gives you a punch in the puss."

I fear you not, Richard Knatchbull!

(Copyright, 1929, by McNaught Syn., Inc.)

Isn't It So?

Most of us are strong for a good week-end.

* * *

The older a girl gets, the less she believes in early marriages.

* * *

It's where ignorance is bliss that a little learning is a dangerous thing.

* * *

To a flapper everything is awfully thrilling, unless it's awfully ridiculous.

* * *

If you have brains, enjoy work and marry a fortune, you are bound to win success.

ONCE OVERS

By J. J. Mundy

HAVE you thought at times you would like to make some changes in yourself?

By comparison you can see that others stand out for one reason or another.

You believe that if you should conduct yourself more or less like one of these outstanding personalities you might improve on yourself.

And you may be right about it, at that.

You think that if you did not smile so easily and could act more sedately you might seem like better material for an executive.

You think you might fill an executive's position, if given a chance.

Perhaps you might be a successful executive but you would meet with little success if you molded yourself into the pattern of another man.

Perhaps it is your effort to be like other men whom you admire that has stood in your way.

By nature you are fitted for a certain place in the world.

Make the most of the talents that are yours.

You might be a success if you worked harder at what you do naturally.

Most everyone has a natural and useful bent.

Put it to use—cultivate it—get more knowledge that will help you use it to the greatest advantage. But don't be a poor imitator.

(Copyright, 1929 International Feature Service, Inc.)